

TITOLO: Piano di recupero area ex caserma Curtatone

UBICAZIONE: ITALIA - Toscana - Pisa

ELABORATO

SCALA GRAFICA: 1:100

OGGETTO ELAB.: Stato Sovrapposto - ED_6 - Prospetti e Sezioni

ID DOCUMENTO: FHT PISA PP 00 ED6 ARE 72 04 000 AA

VERSIONE ELABORATO

VERSIONE: 1

DATA: 15-10-2021

REV: 4

OGGETTO:

PROGETTISTI

Pierattelli Architetture S.r.l.
via pandolfini, 12 - 50121 firenze
tel. 055/2346884 - fax 055/2226034

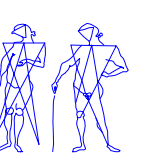

CAPOGRUPPO: Arch. Massimo Pierattelli

Timbro e Firma

RESP. TECNICO Arch. Massimo Pierattelli

PROGETTAZIONE:

COLLABORATORI: Arch. Andrea Pierattelli
Dott. Arch. Tommaso Greco
Arch. Paola Grieco
Arch. Mirko Lepri
Arch. Antonio Saporito

PROJECT MANAGER:

NOTE DI PROPRIETA' E DATI INVESTIRE:

PROSPETTO OVEST

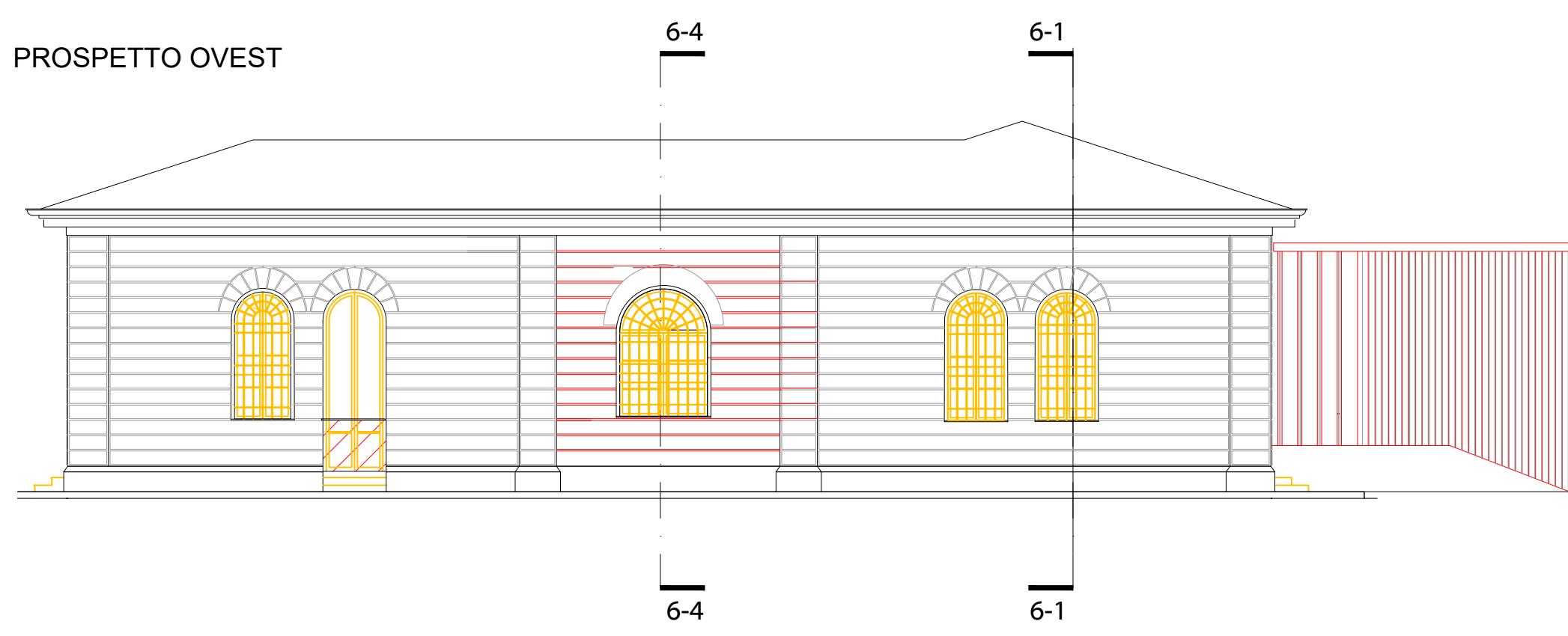

SEZIONE 6-3

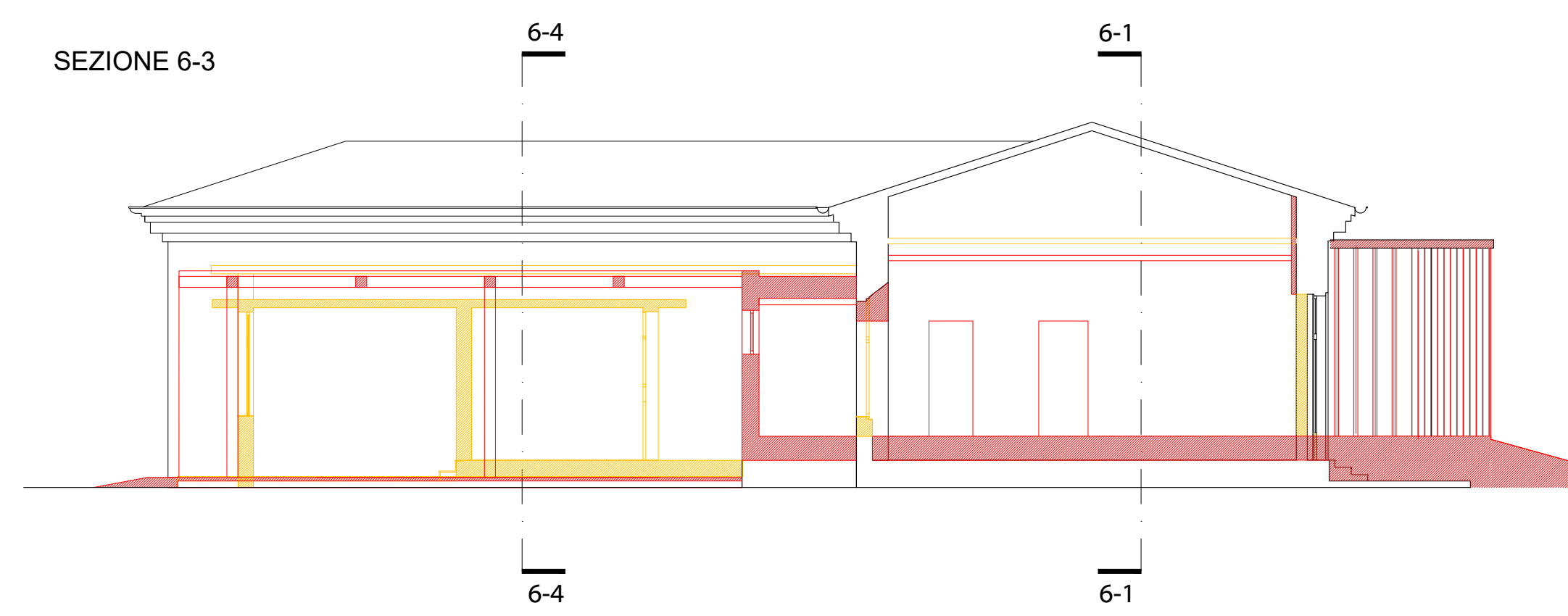

PROSPETTO EST

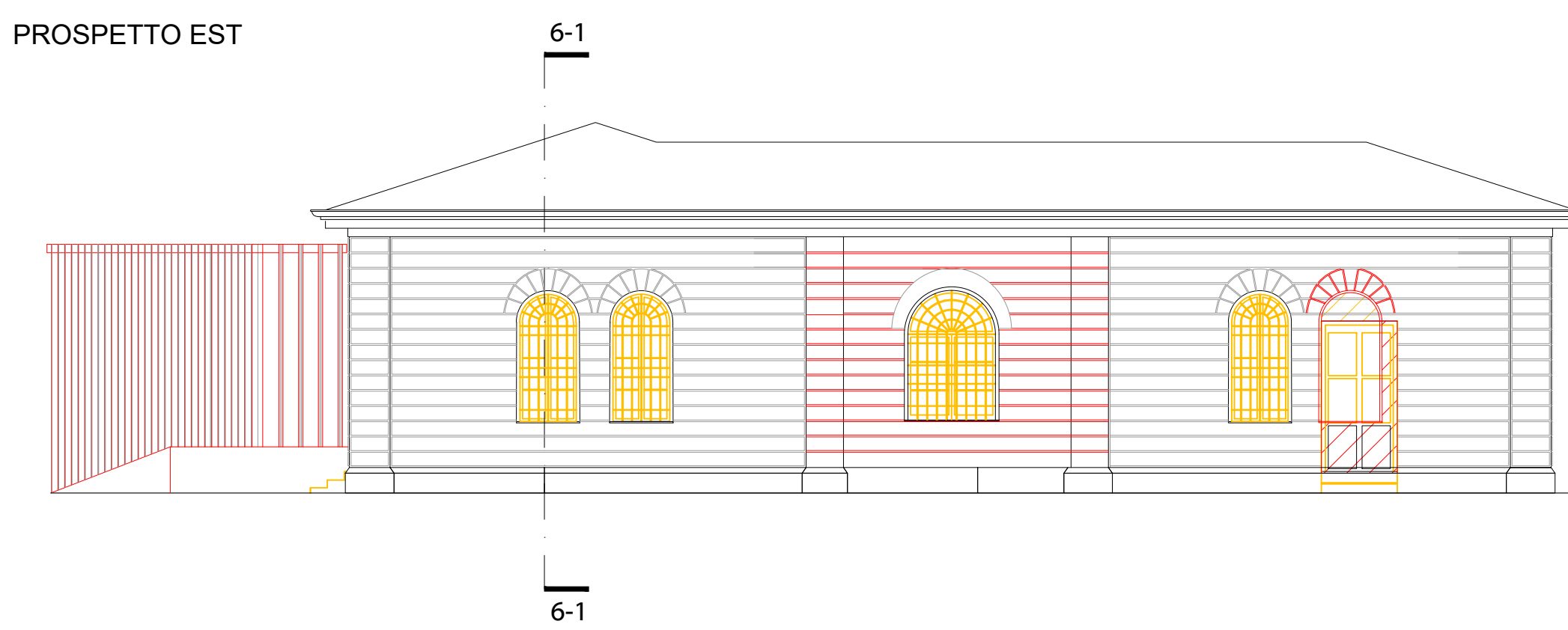

SEZIONE 6-4

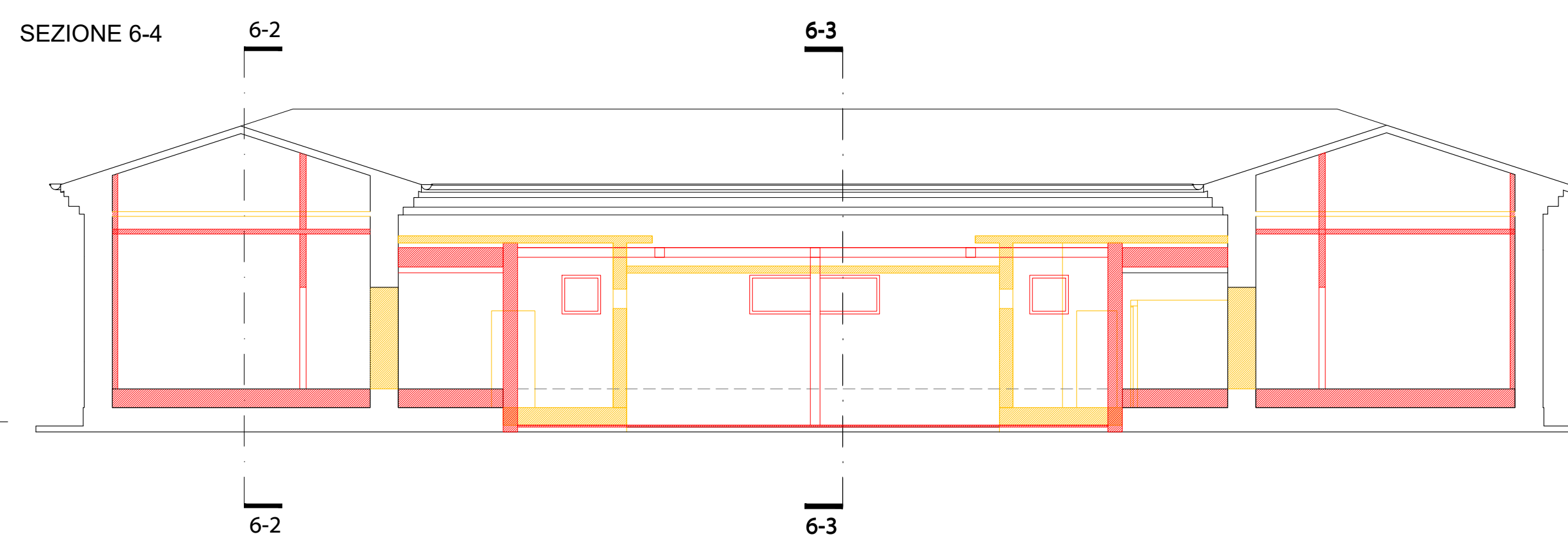

PROSPETTO SUD

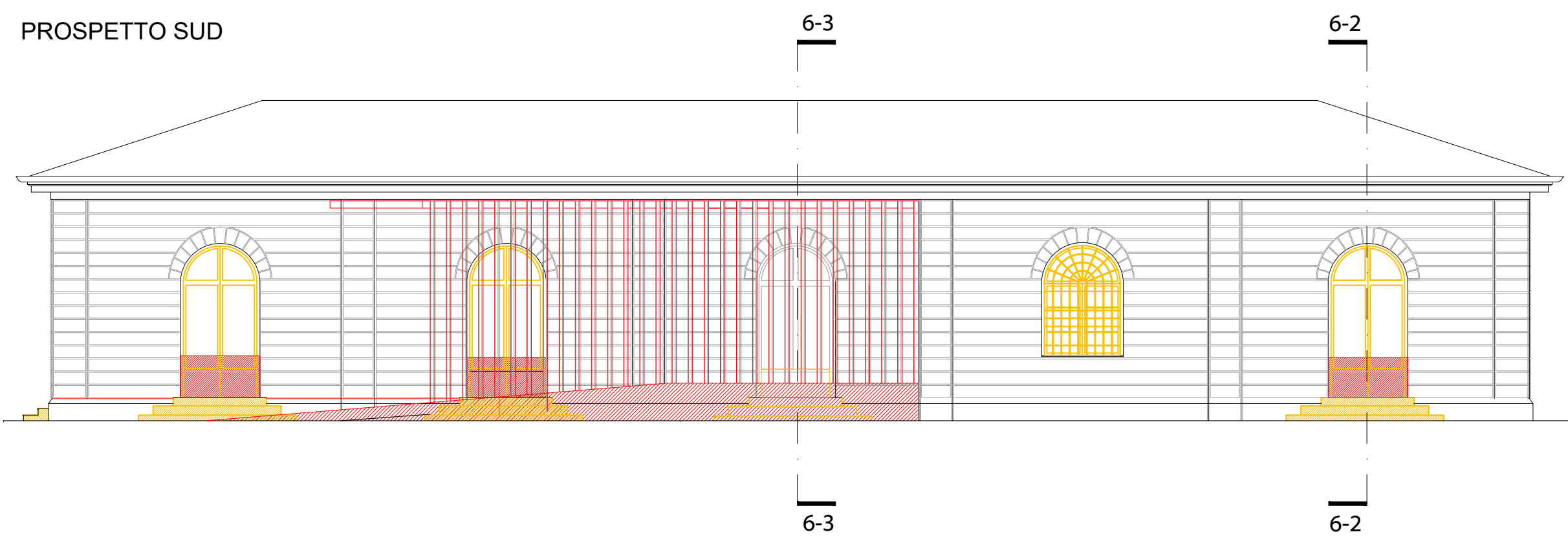

SEZIONE 6-1

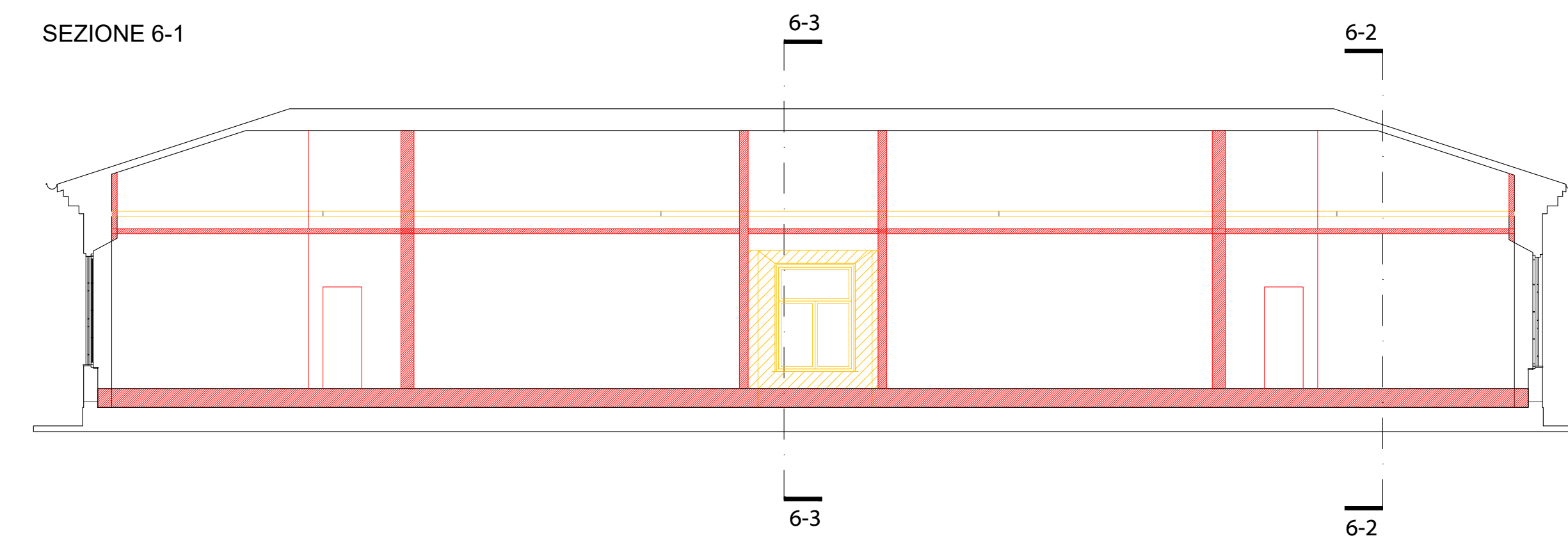

PROSP. NORD

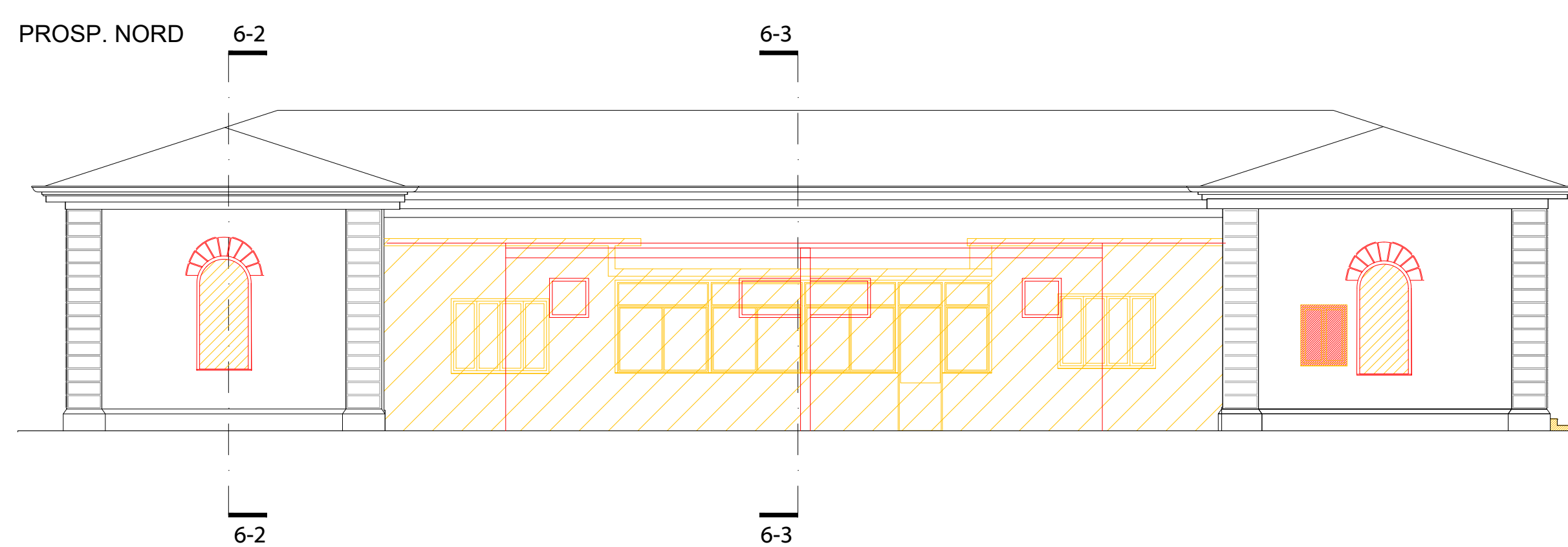

SEZIONE 6-2

