



COMUNE DI PISA

DIREZIONE URBANISTICA – EDILIZIA PRIVATA

**VARIANTE PER RIQUALIFICAZIONE FUNZIONALE ED
AMBIENTALE DELL'ARENA GARIBALDI – STADIO
ROMEO ANCONETANI.**

**VARIANTE AL REGOLAMENTO URBANISTICO
F5 - ESTRATTI TAVOLA DEL REGOLAMENTO
URBANISTICO – STATO ATTUALE/STATO
MODIFICATO**

ADOZIONE



Stato Attuale

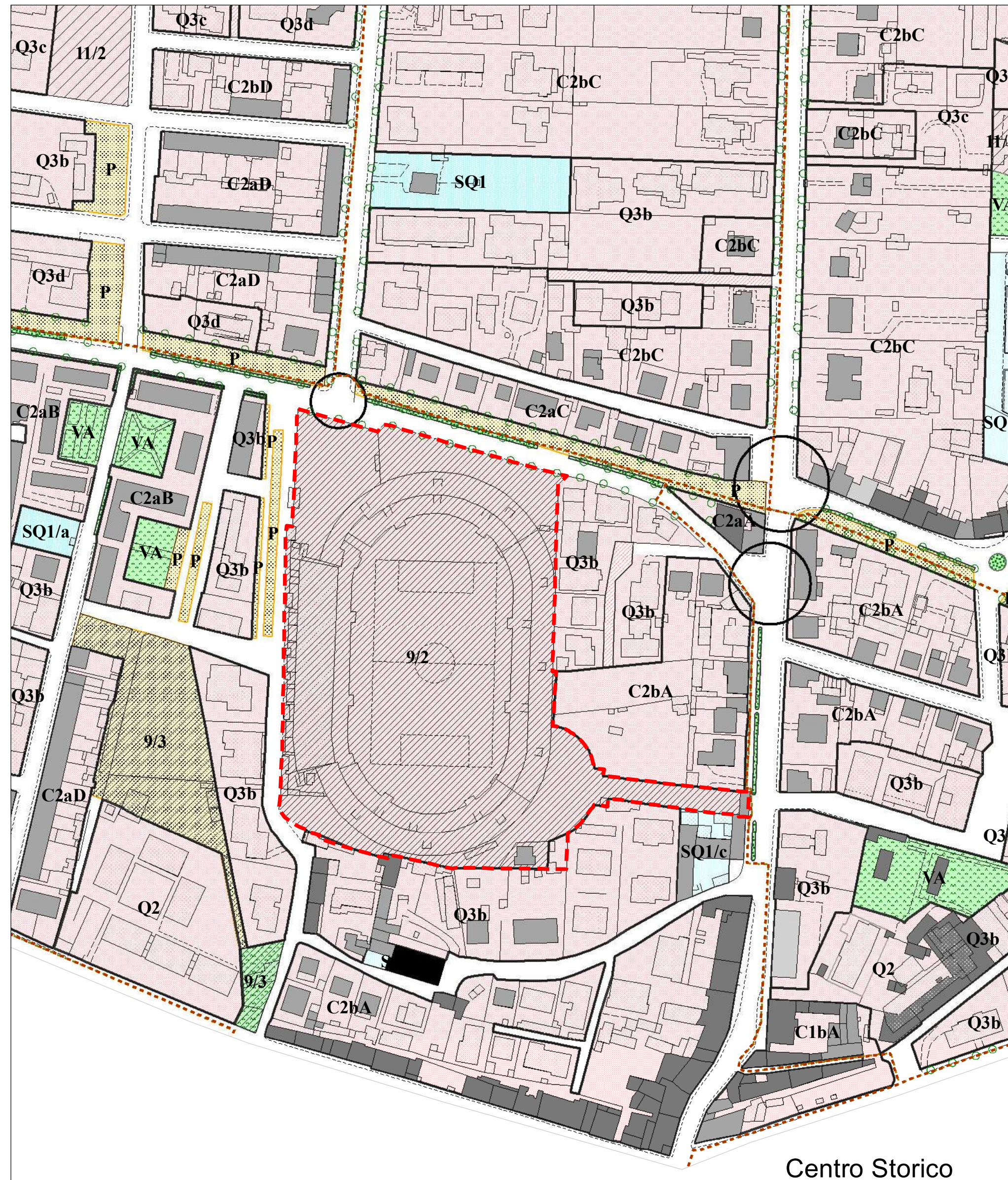

Centro Storico

Stato Variato

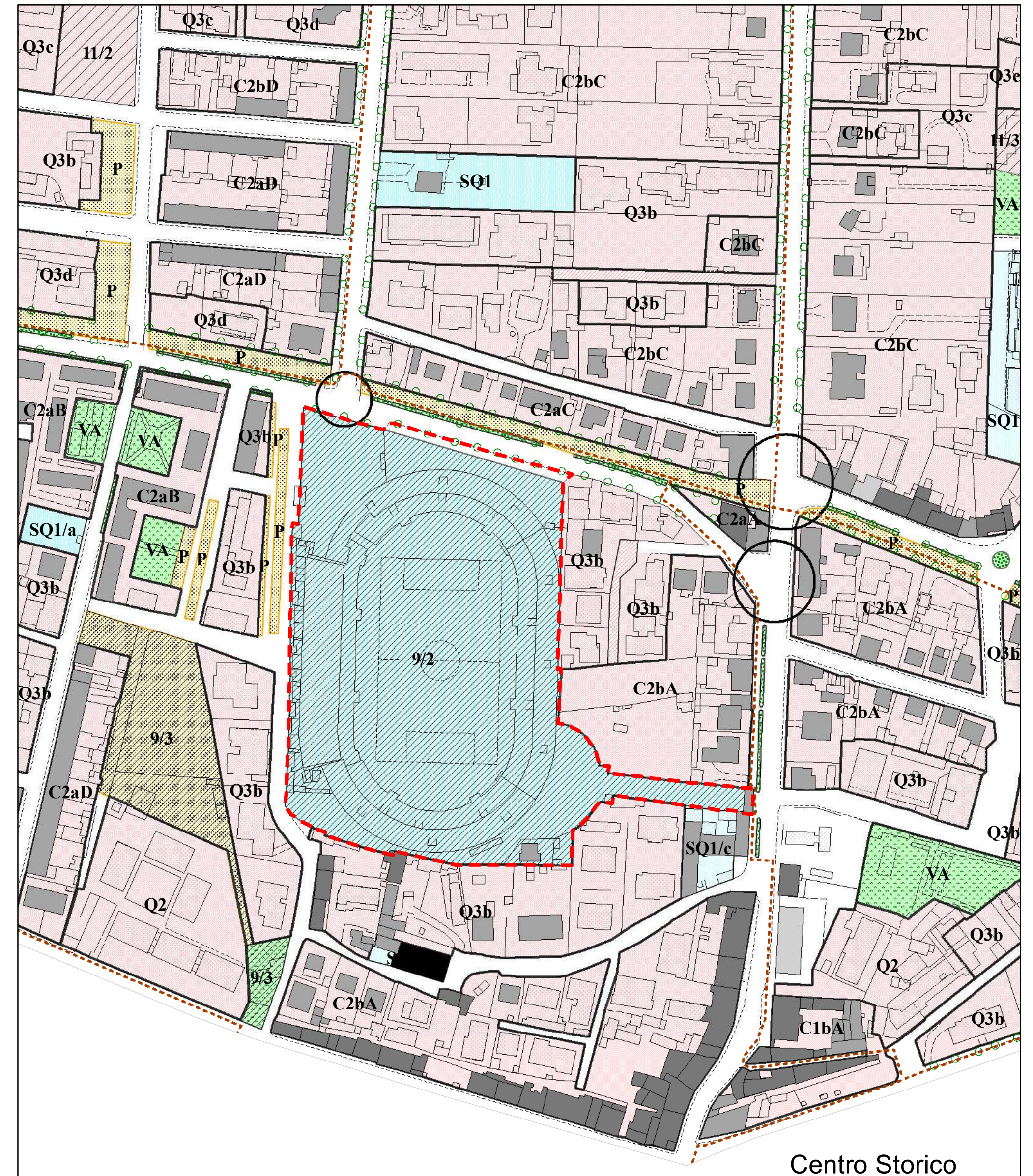

Centro Storico

--- perimetro variante

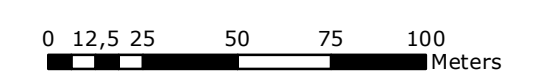



Stato Attuale

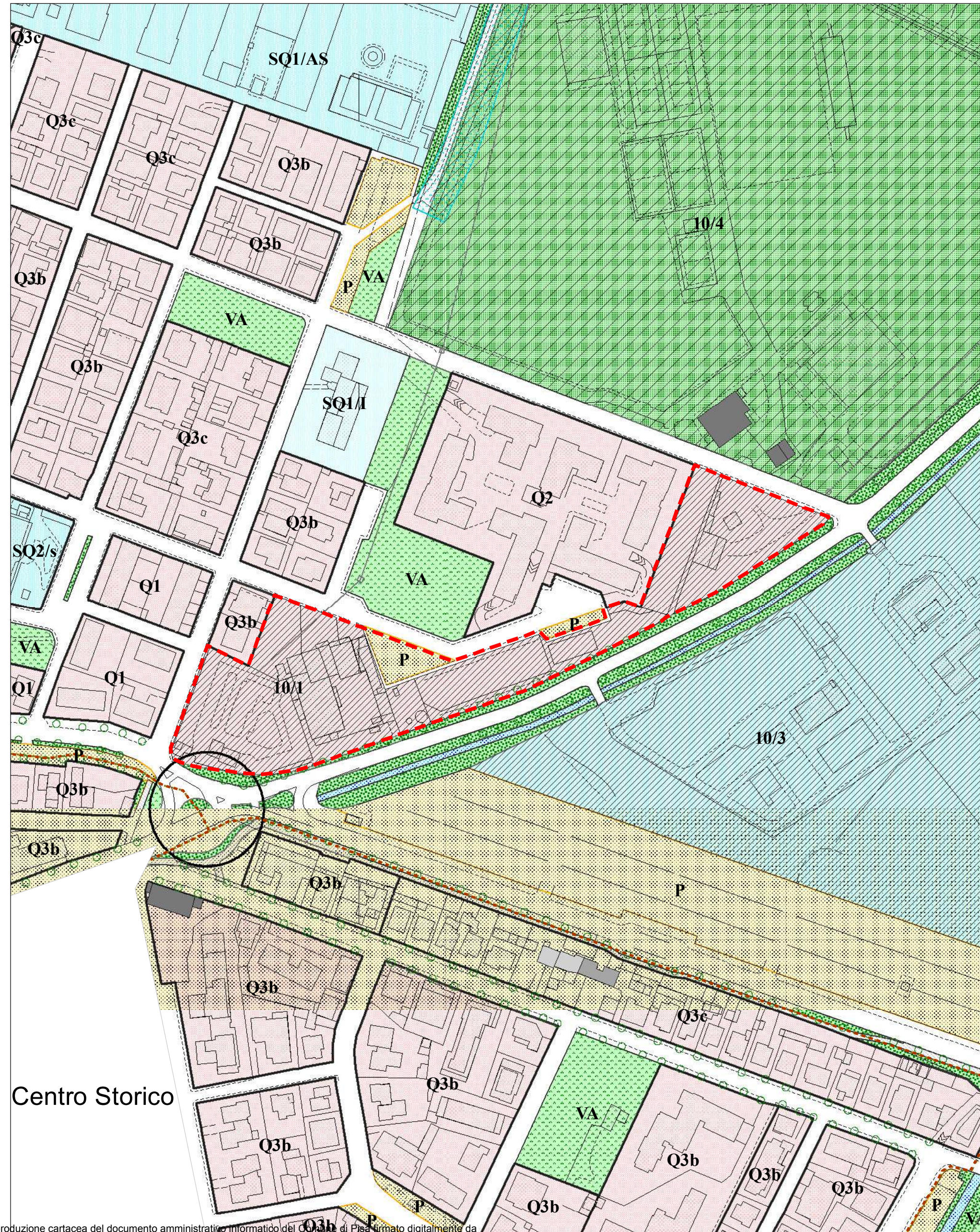

Centro Storico

Stato Variato

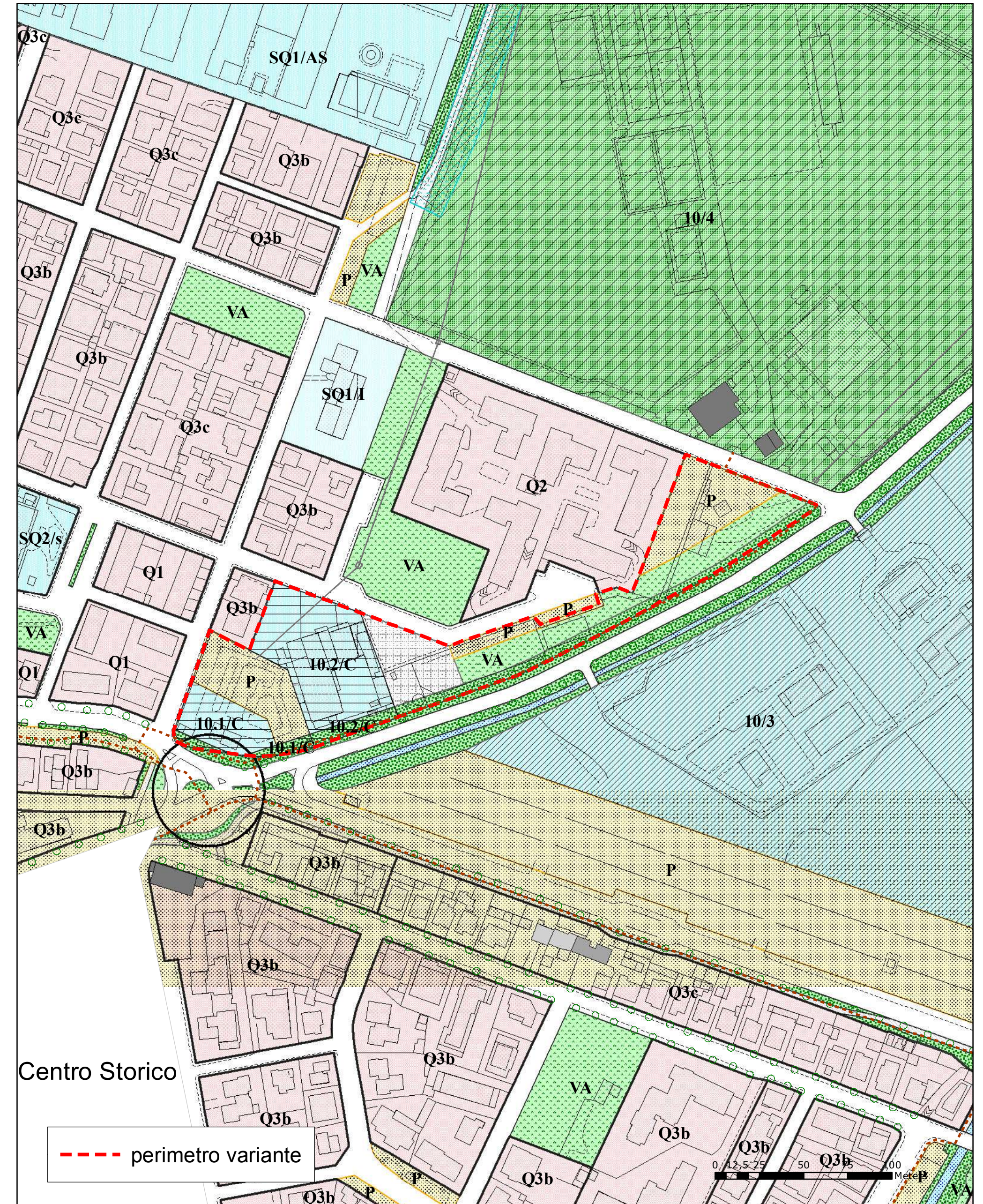

Centro Storico

--- perimetro variante

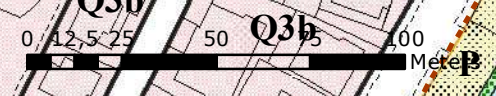

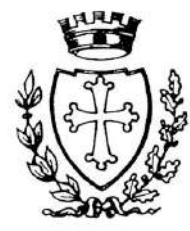

Stato Attuale

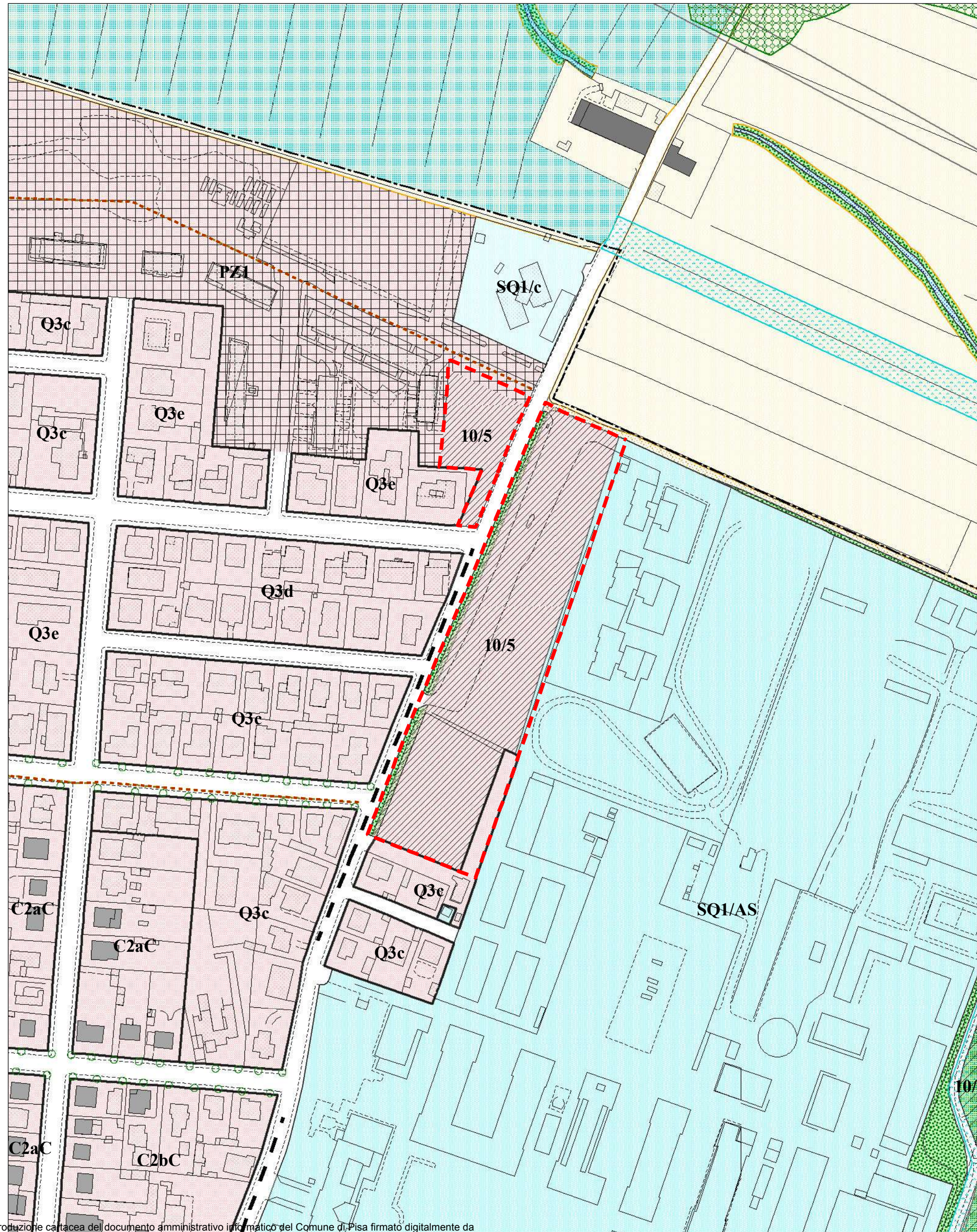

Stato Variato

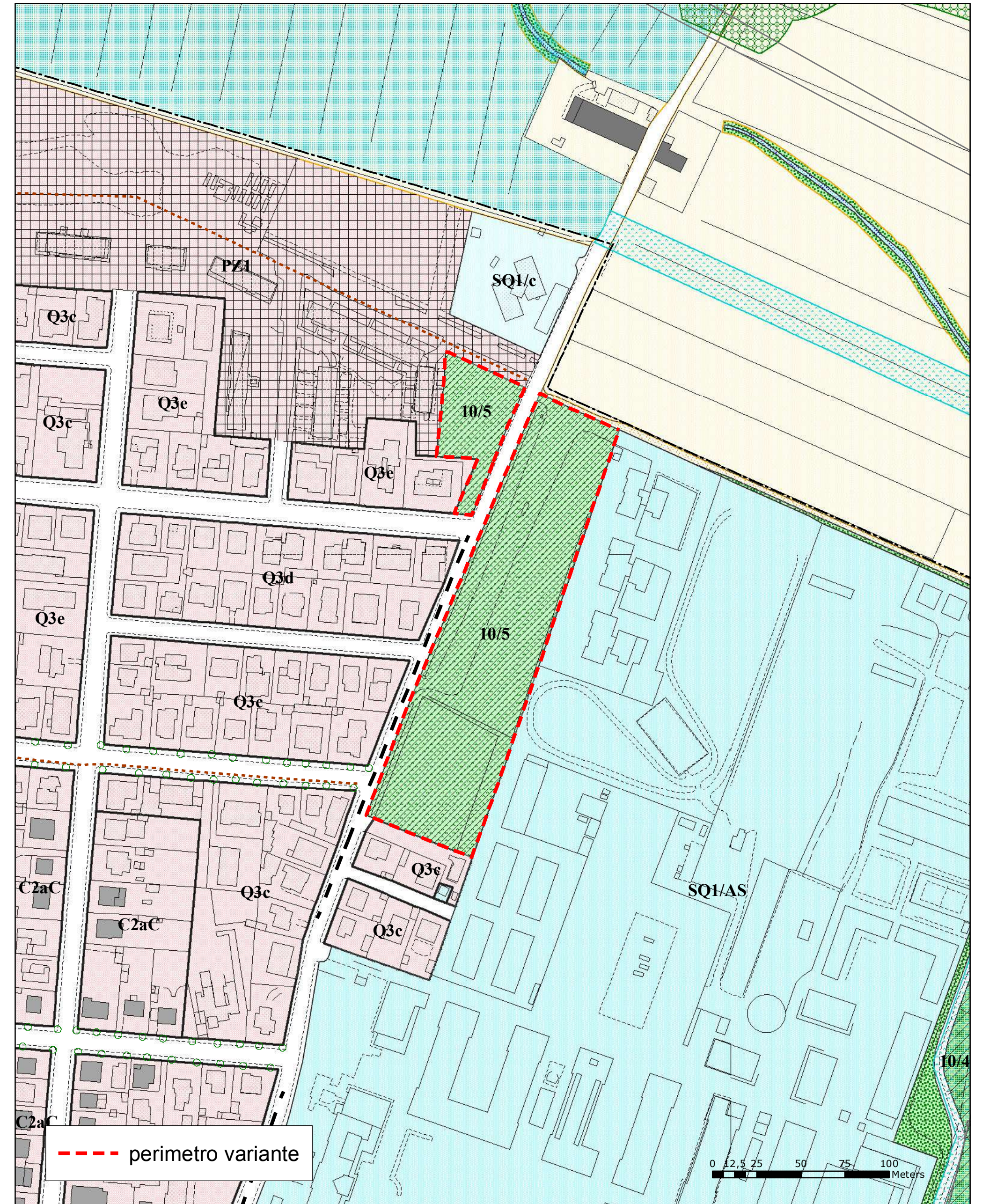

Adozione - Agosto 2019



Stato Attuale

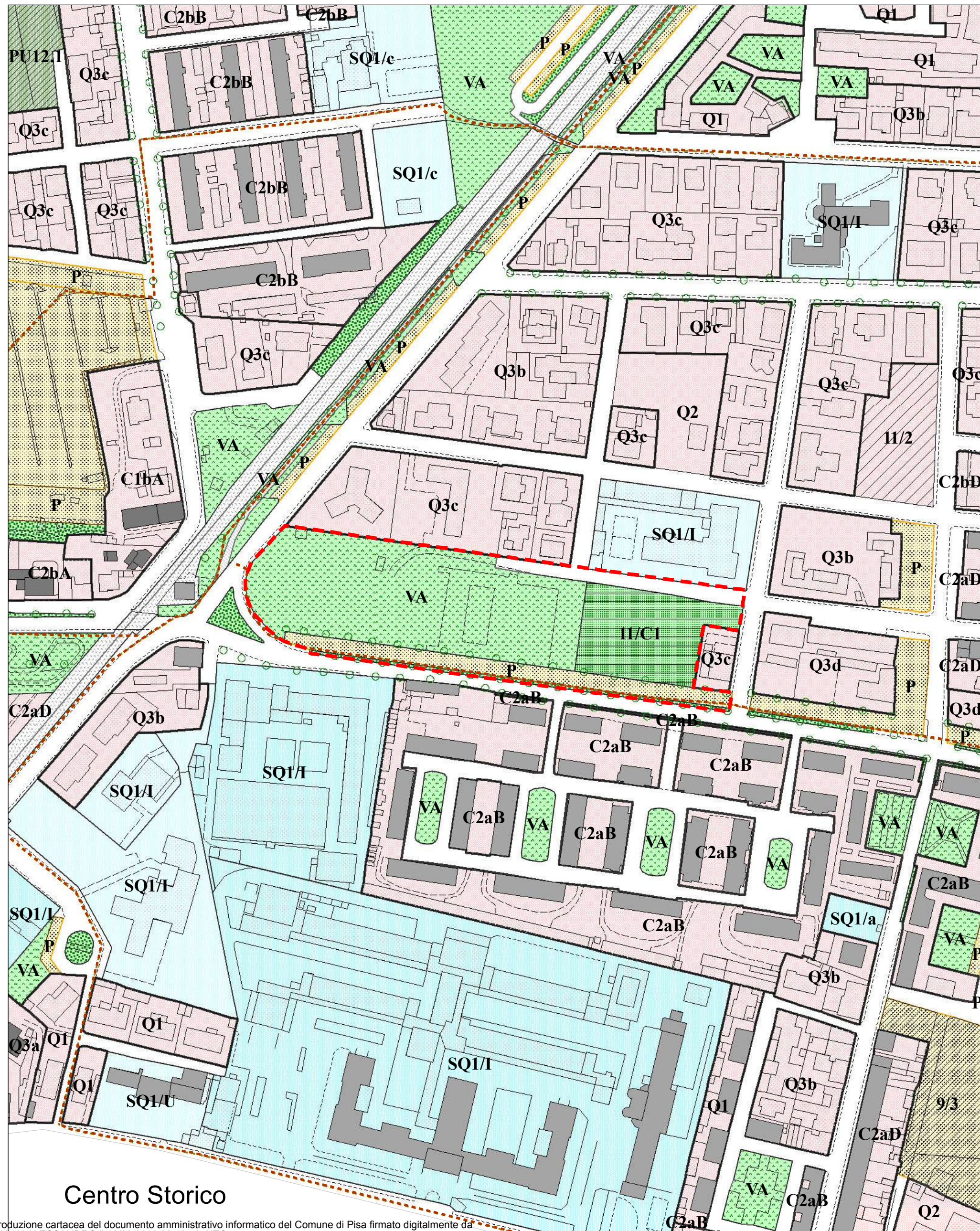

Stato Variato

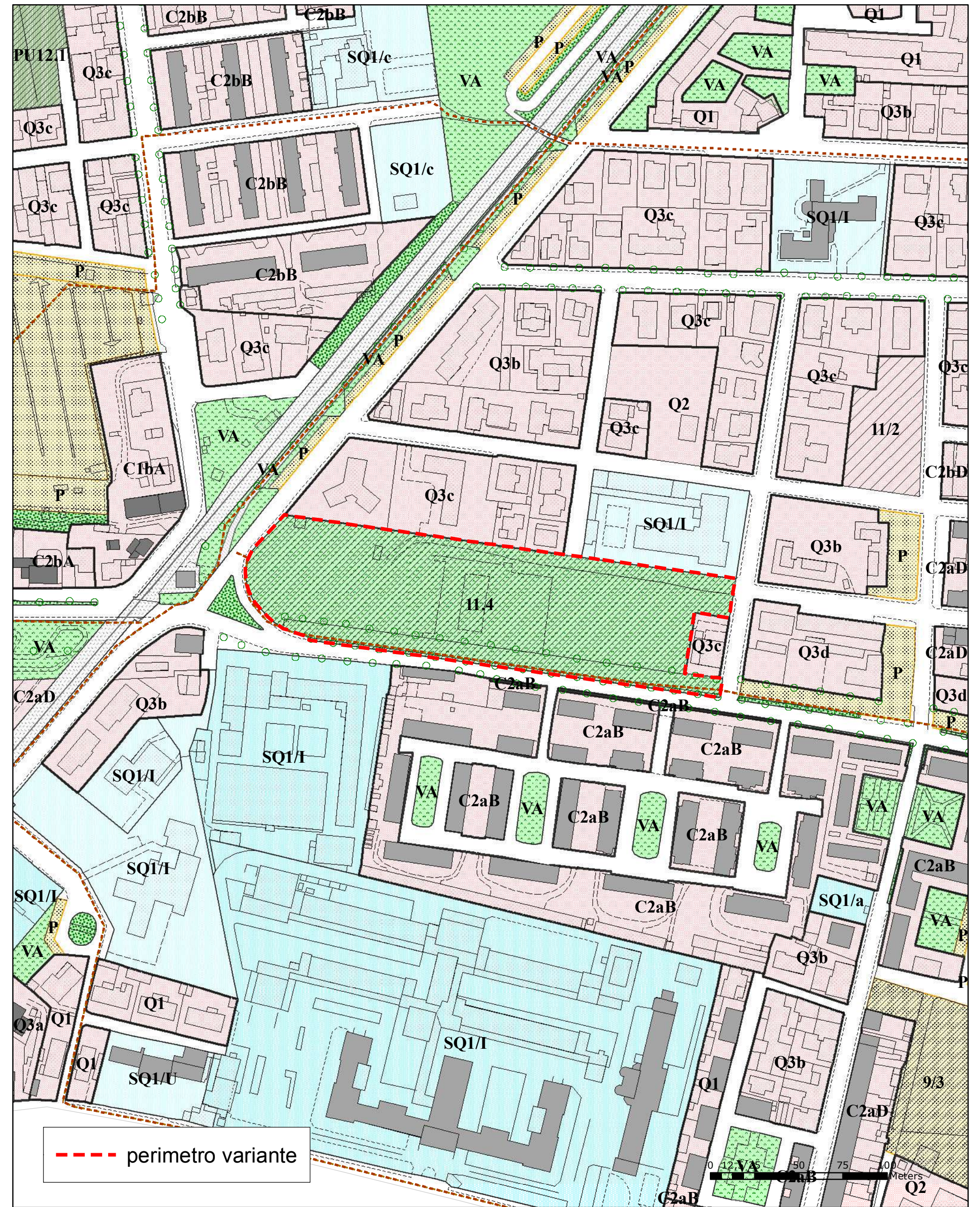

Adozione - Agosto 2019

Centro Storico



Stato Attuale

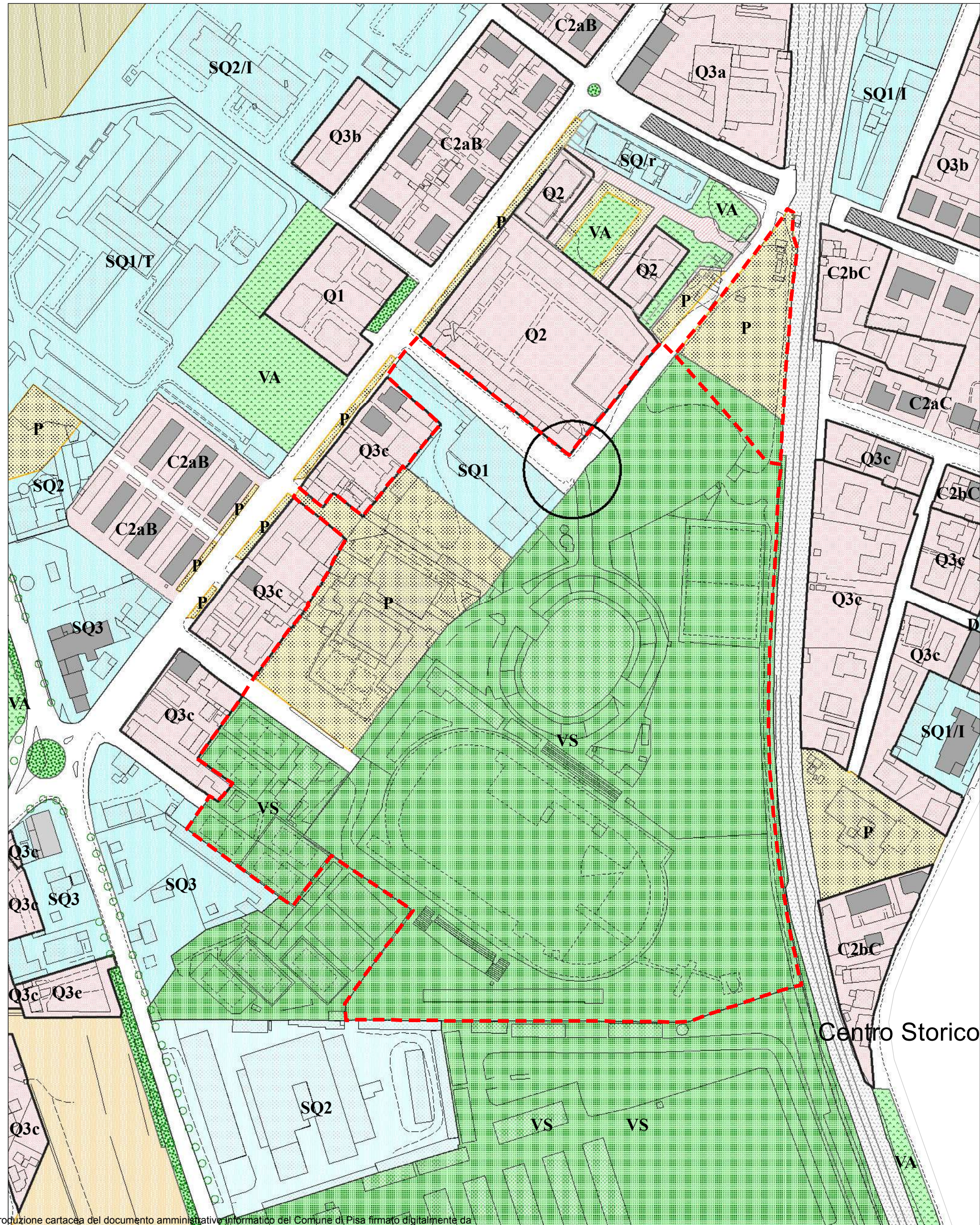

Stato Variato

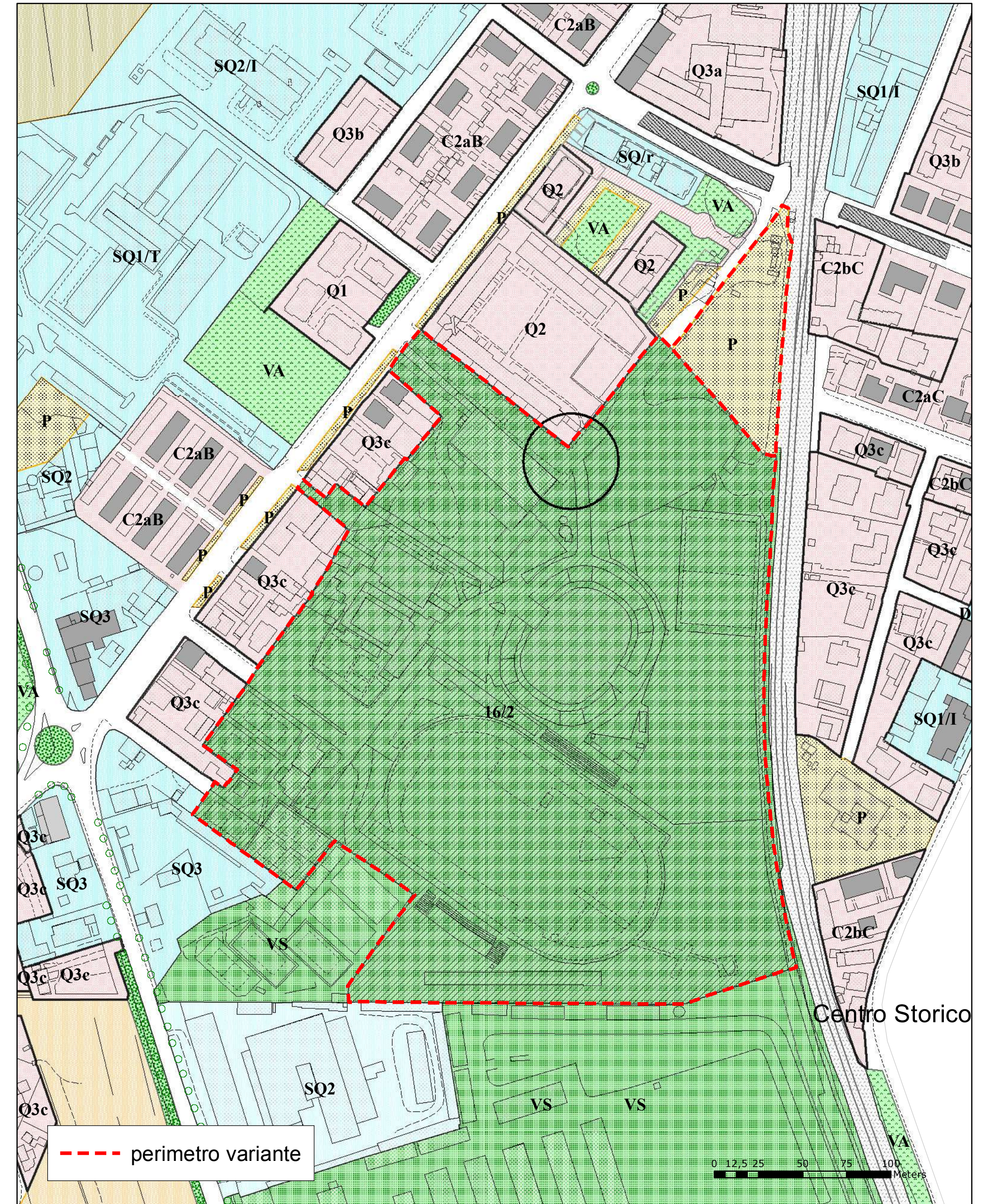

Adozione - Agosto 2019



Stato Attuale

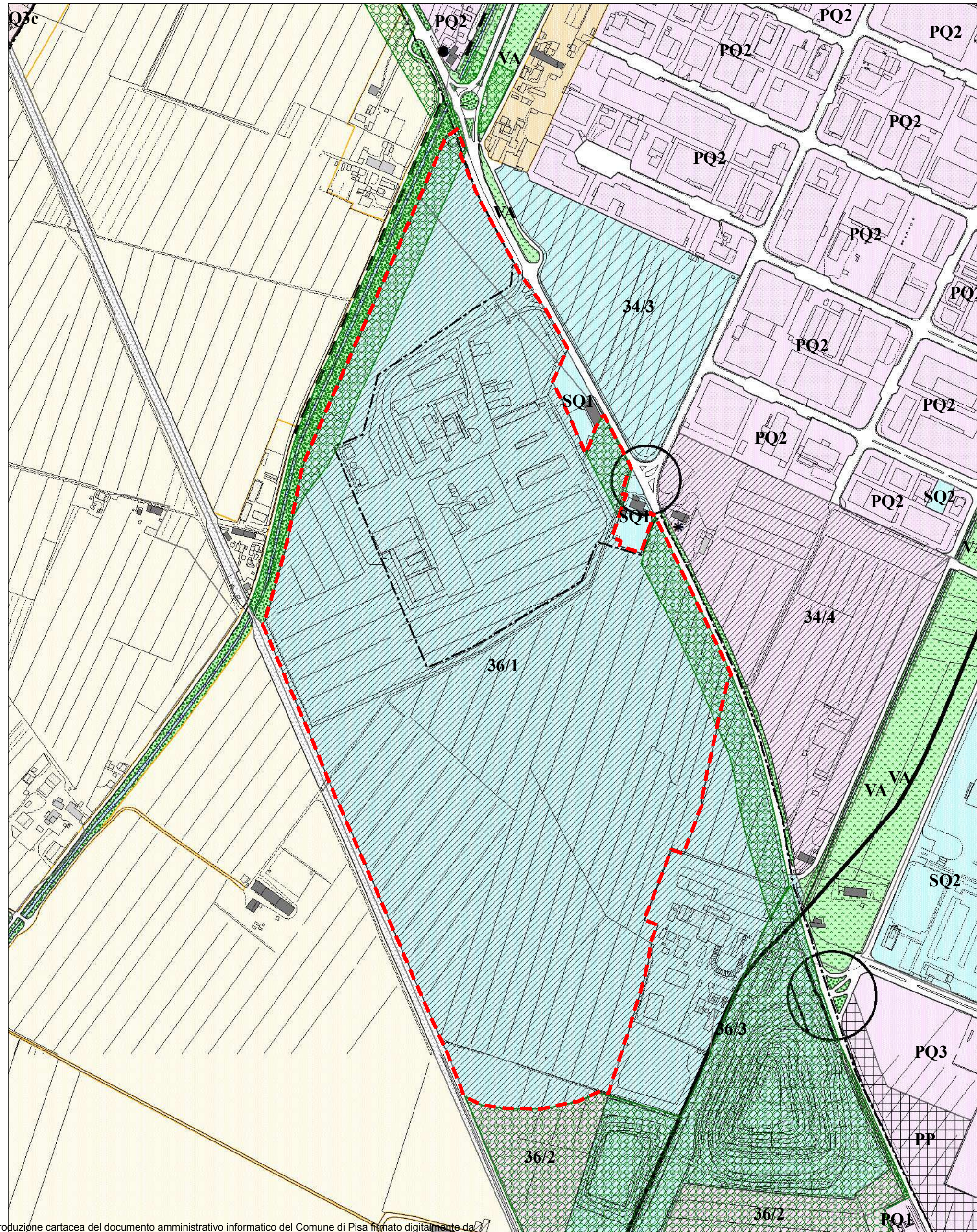

Stato Variato

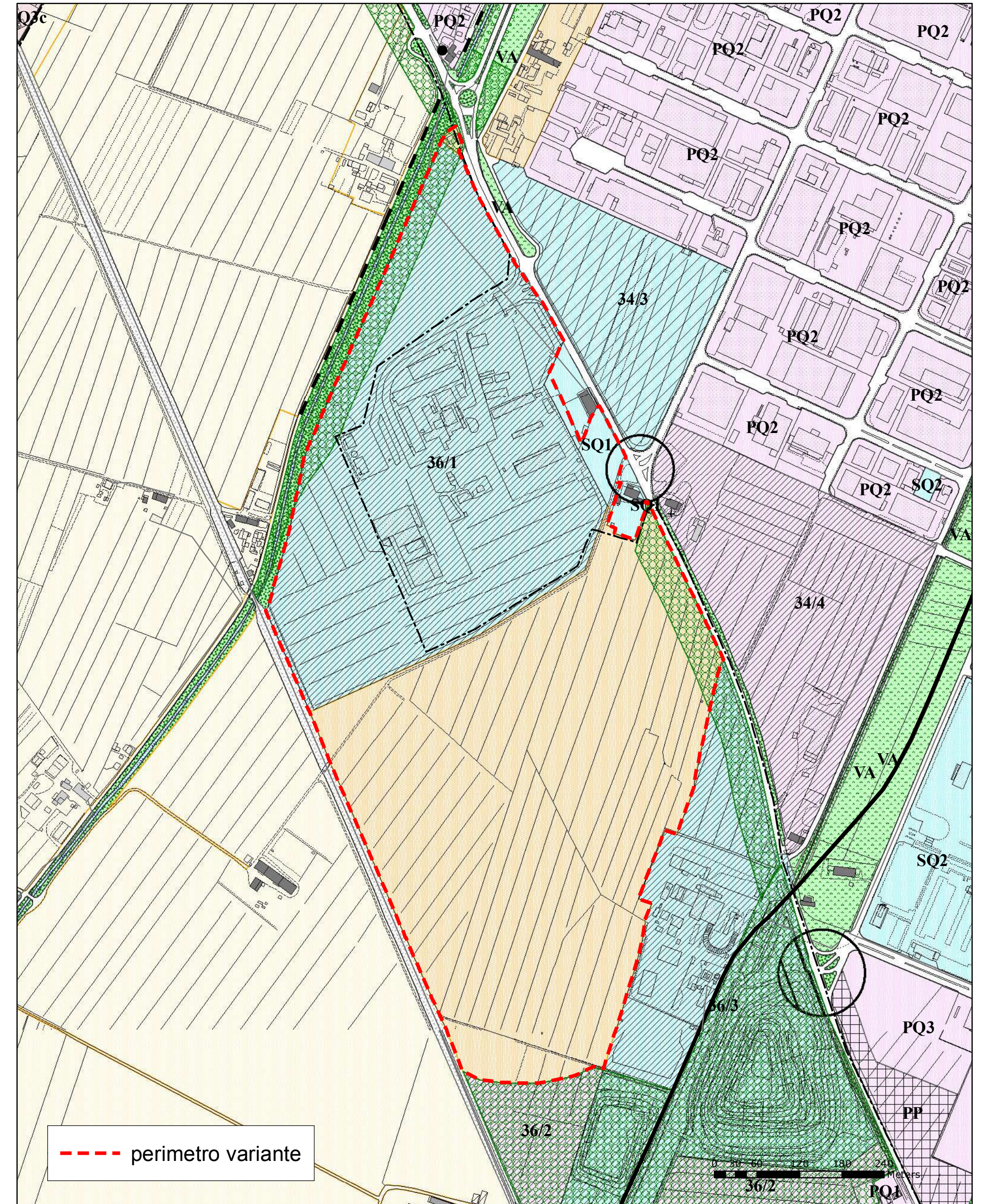

Adozione - Agosto 2019