

ALLEGATO 5

Architetto Salvatore Re

56100 Pisa
p.za S. Sepolcro, 2
Telefono (050) 43431 Fax 500119

committente

Opera Cardinale Maffi

Via Oberban - Pisa

oggetto

Restauro conservativo e rifunzionalizzazione
dell'Istituto Principe Amedeo di Pisa

progetto architettonico

Arch. Olimpia Niglio
Arch. Beatrix Rabanser

rilievo geometrico

Arch. Marco Baldaccini
Arch. Enrico Saviozzi
Geom. Irene Calvanese

computer graphics

Arch. Jose-Frederic Baeyens

consulenze

-Analisi materiale sull'organismo architettonico
F.lli Barbensi di Fulvio e Vittorio Barbensi S.n.c.

-Analisi storica-bibliografica

Arch. Olimpia Niglio

titolo

SCHEDE DESCRITTIVE

Analisi delle pavimentazioni esistenti

tav. n.

5

scala

data

OTTOBRE 2001

formato

A3

aggiornamenti

protocollo n°213/01

N. 21





15 MAR. 2002



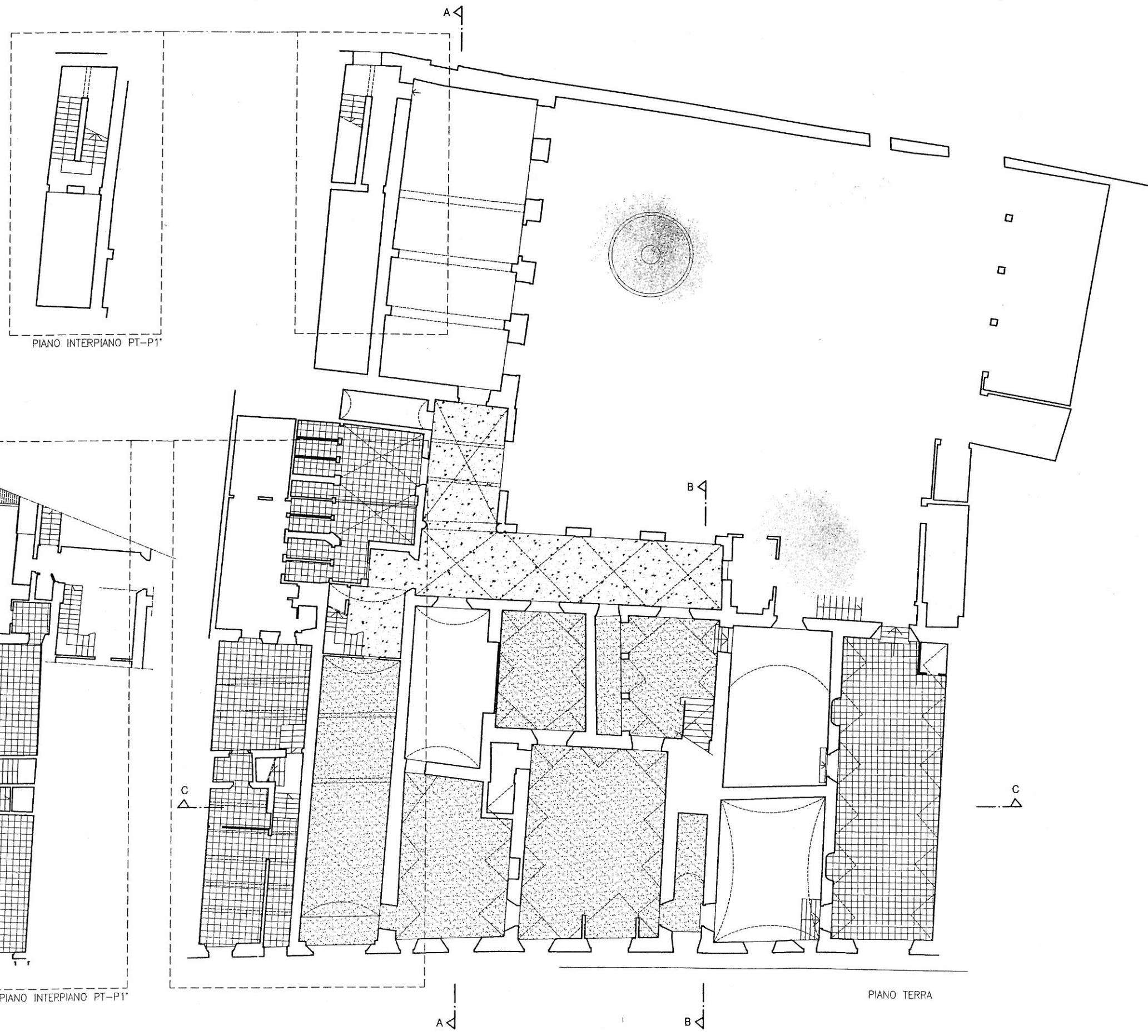
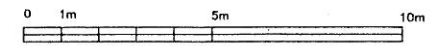



IL FUNZIONARIO
(TOMEI C. ALBERTO)



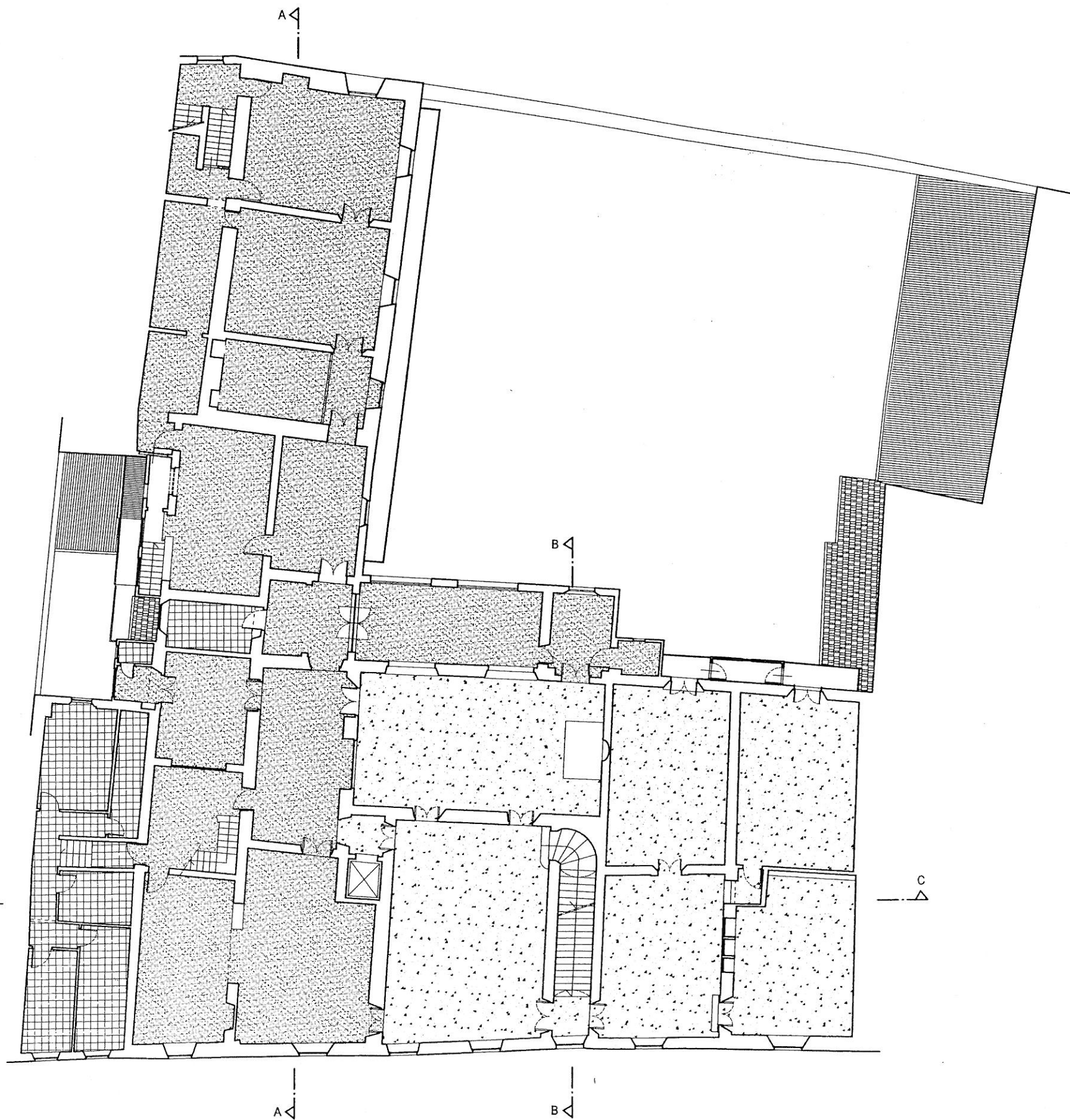
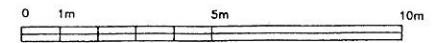





-  Opus in marmo
-  Graniglia
-  Ceramica
-  Linoleum

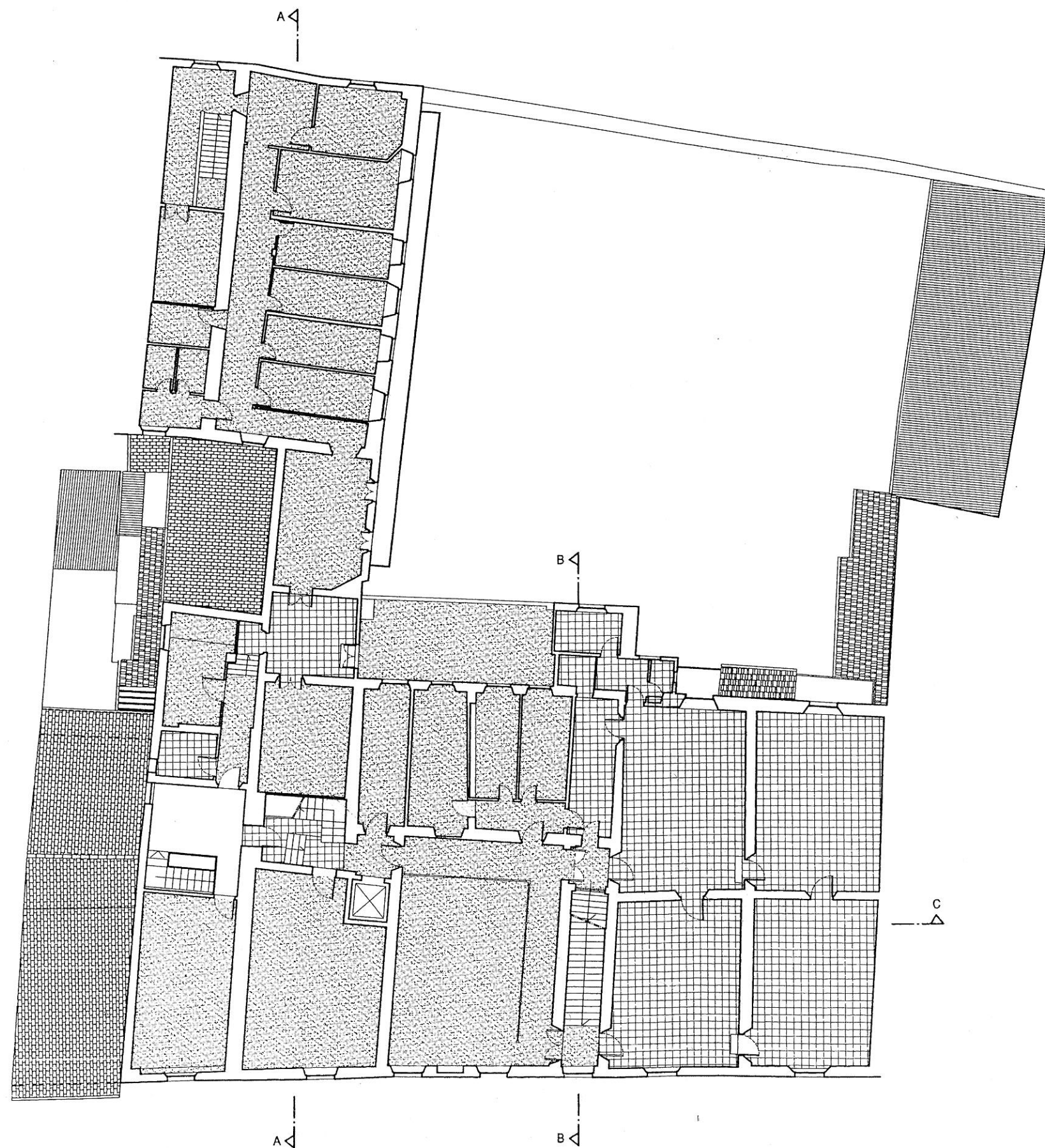
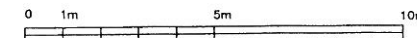



-  OPUS INCERTUM IN MARMO
-  PAVIMENTAZIONE IN GRANIGLIA
-  CERAMICA

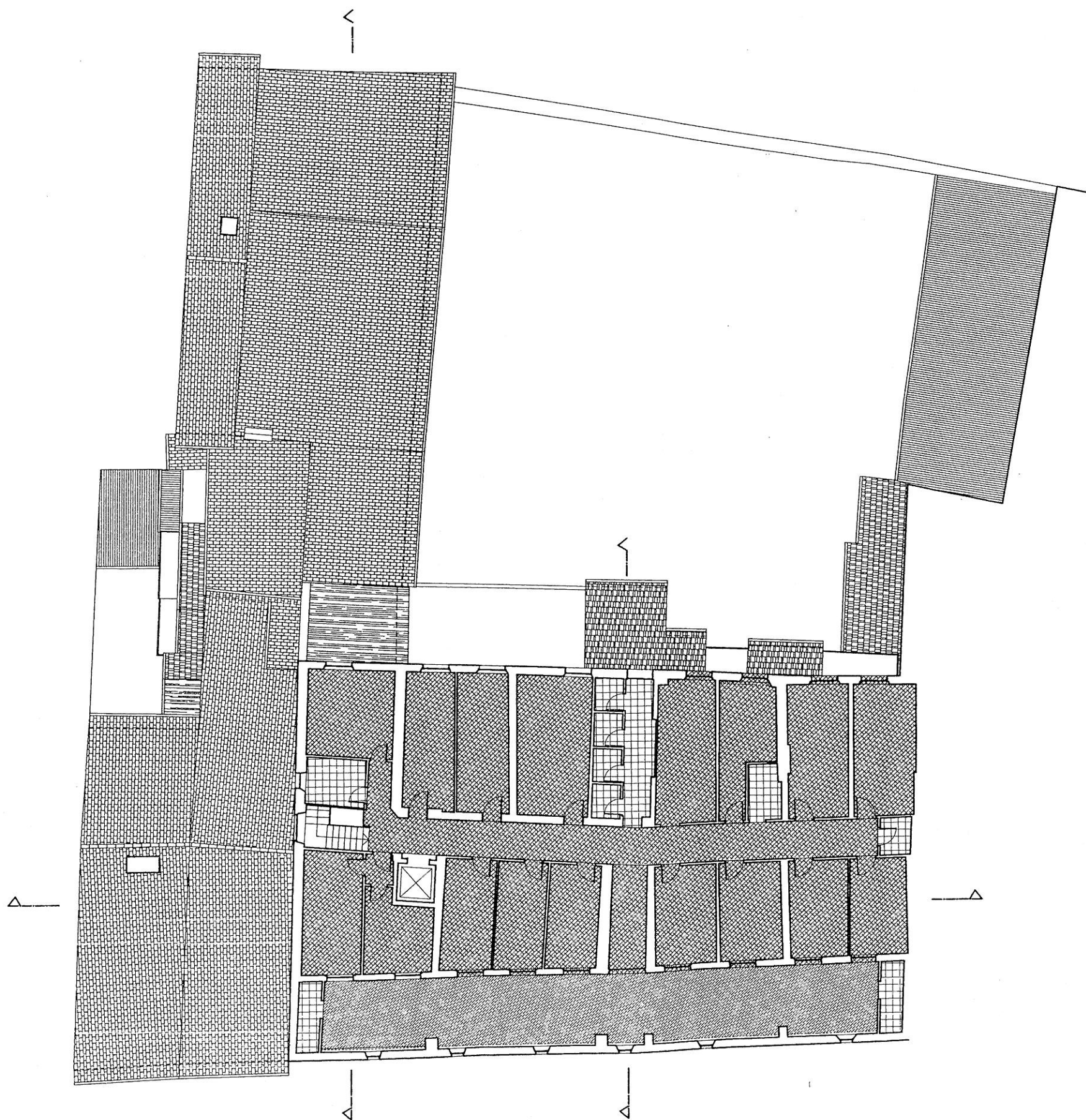
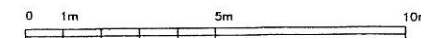

-  OPUS INCERTUM IN MARMO
-  PAVIMENTAZIONE IN GRANIGLIA
-  CERAMICA



-  PAVIMENTO IN MOUQUET
-  PAVIMENTO IN GUAINA DI ASFALTO
-  CERAMICA

RESTAURO CONSERVATIVO
SCUOLA PRINCIPE AMEDEO
Via Mazzini - Pisa

PIANO DI RECUPERO

SCHEDE DESCRITTIVE
PAVIMENTAZIONI

ARCH. SALVATORE RE

p.zza san sepolaro 2 - Pisa
tel. 050 45431 fax 050 500119 email: s.re@archwork.it
rilievo geometrico: arch. marco baldacchini, arch. enrico gaviotto
progetto architettonico: arch. olimpia niglio, arch. beatrix robanzer, geom. irene calvanese

RESTAURO CONSERVATIVO
SCUOLA PRINCIPE AMEDEO
Via Mazzini - Pisa

PIANO DI RECUPERO

SCHEDE DESCRITTIVE
VANI INTERNI

RESTAURO CONSERVATIVO
SCUOLA PRINCIPE AMEDEO
Via Mazzini - Pisa

PIANO DI RECUPERO

STATO ATTUALE

PIANO TERRA
SCHEDA DESCRITTIVA VANO 1
PIANTA

data: luglio 2001

scala: 1:50

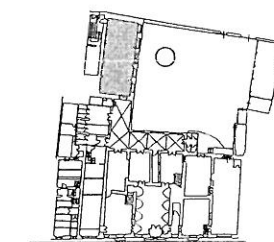
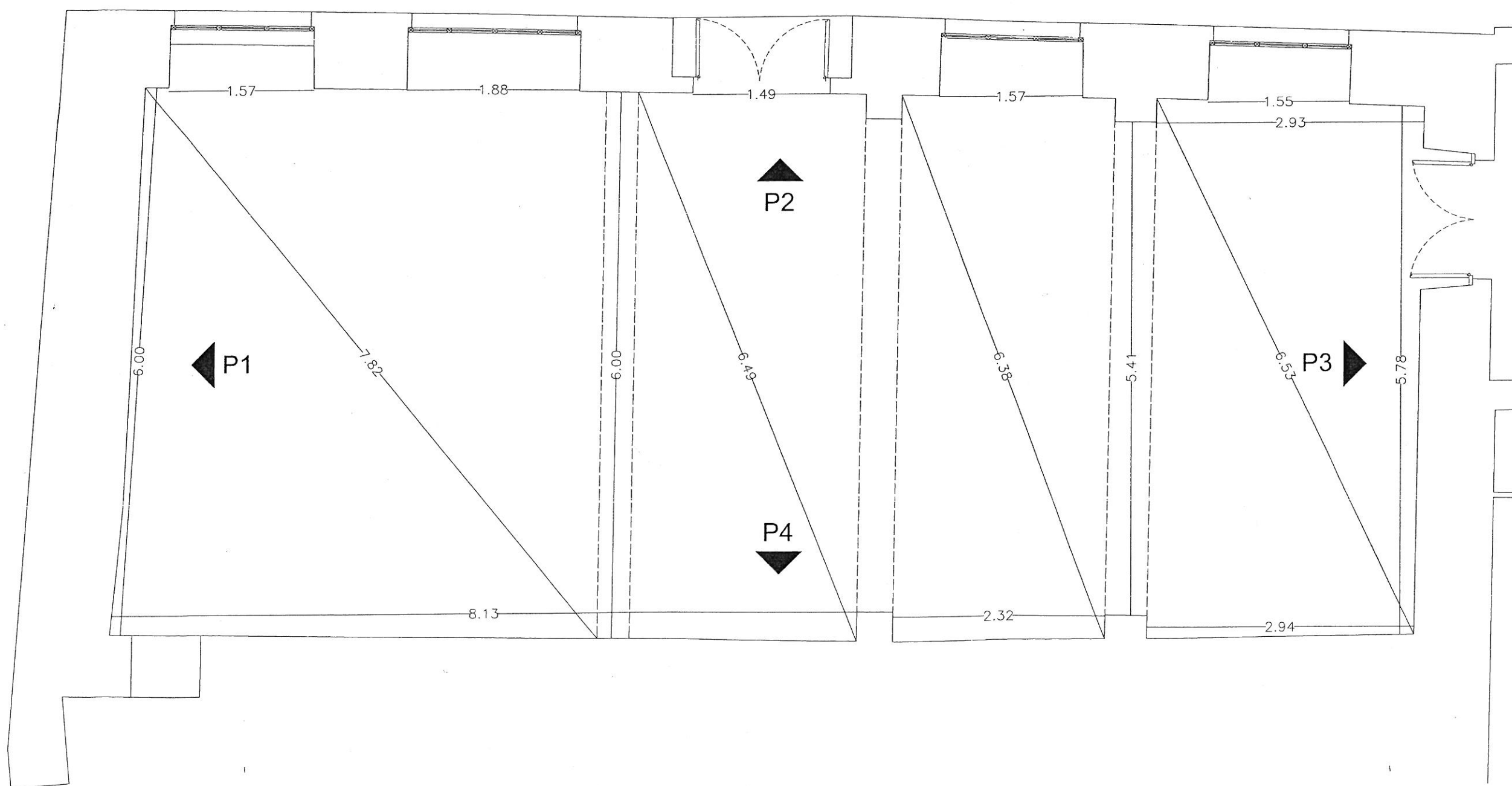
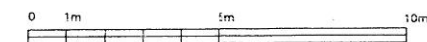

ARCH. SALVATORE RE

p.zza san sepolcro 2 - Pisa
tel. 050 43431 fax. 050 500113 email: s.re@archworld.it
rilievo geometrico: arch. marce baldocchini, arch. enrico saviozzi
progetto architettonico: arch. olimpia niglio, arch. beatrix rabanser, geom. irene calvanese

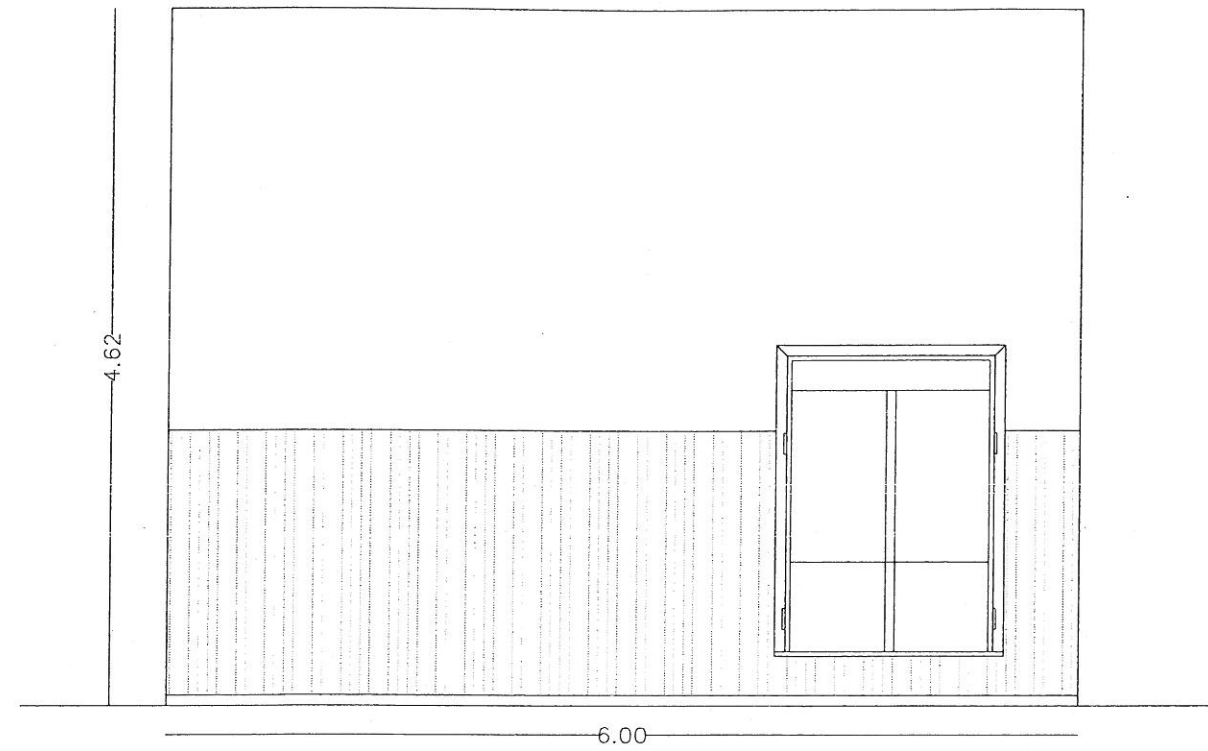
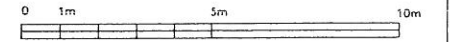

P1

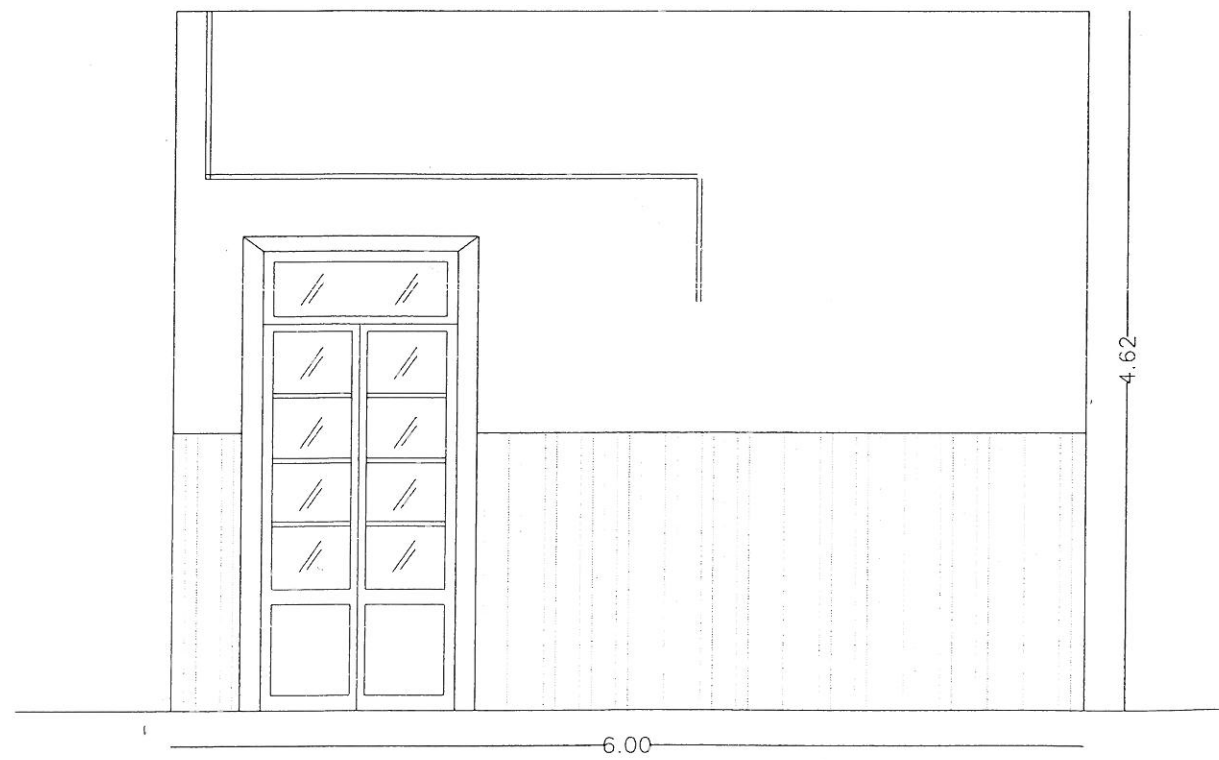
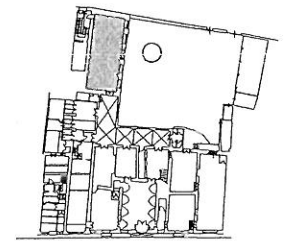

P3

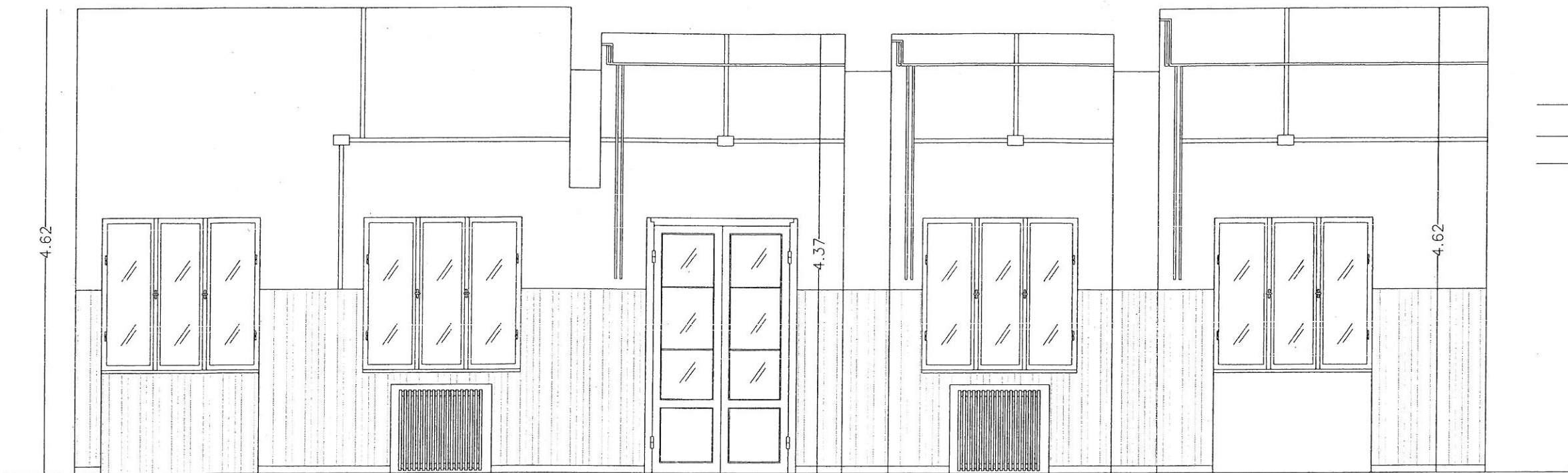
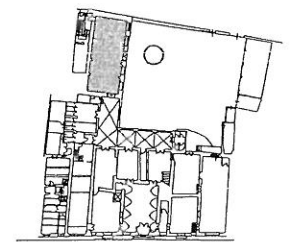
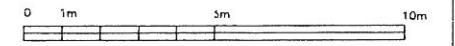

13.96

P2

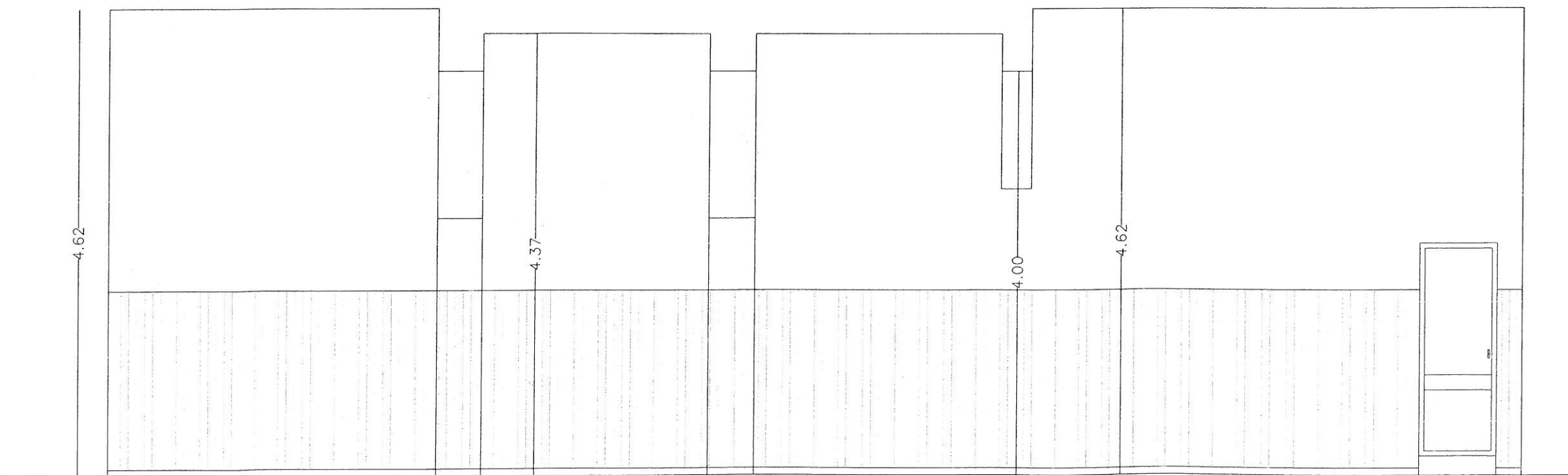

13.96

P4

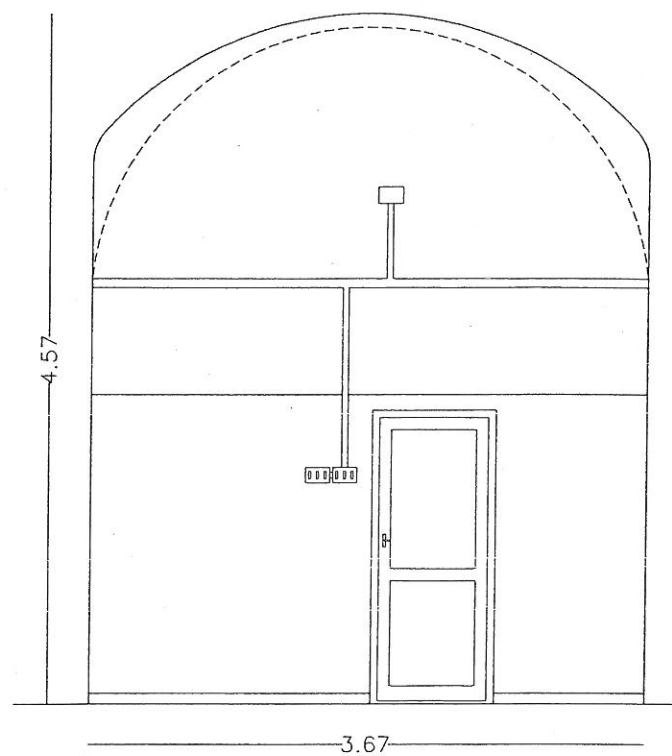
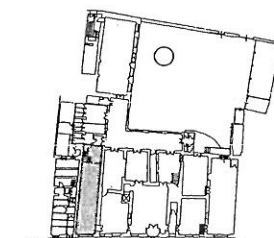
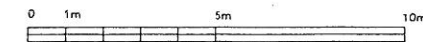

P1

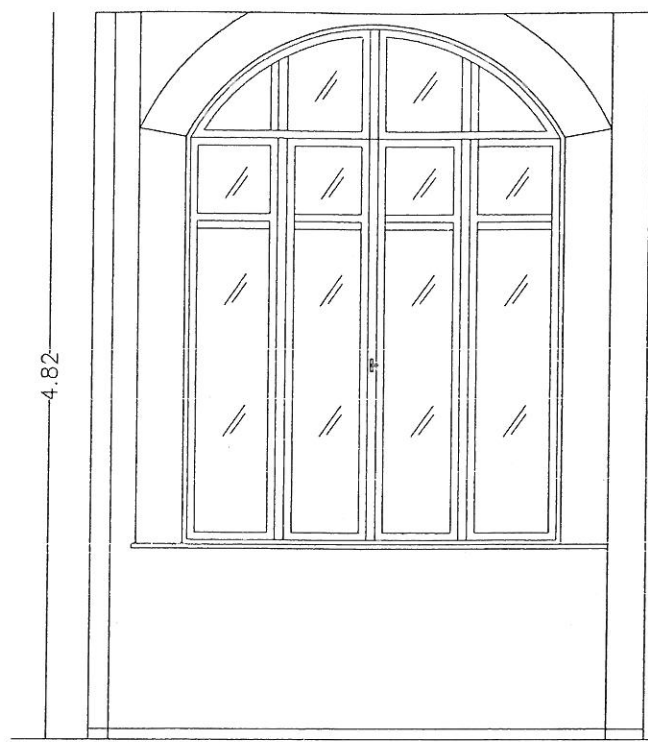

P3

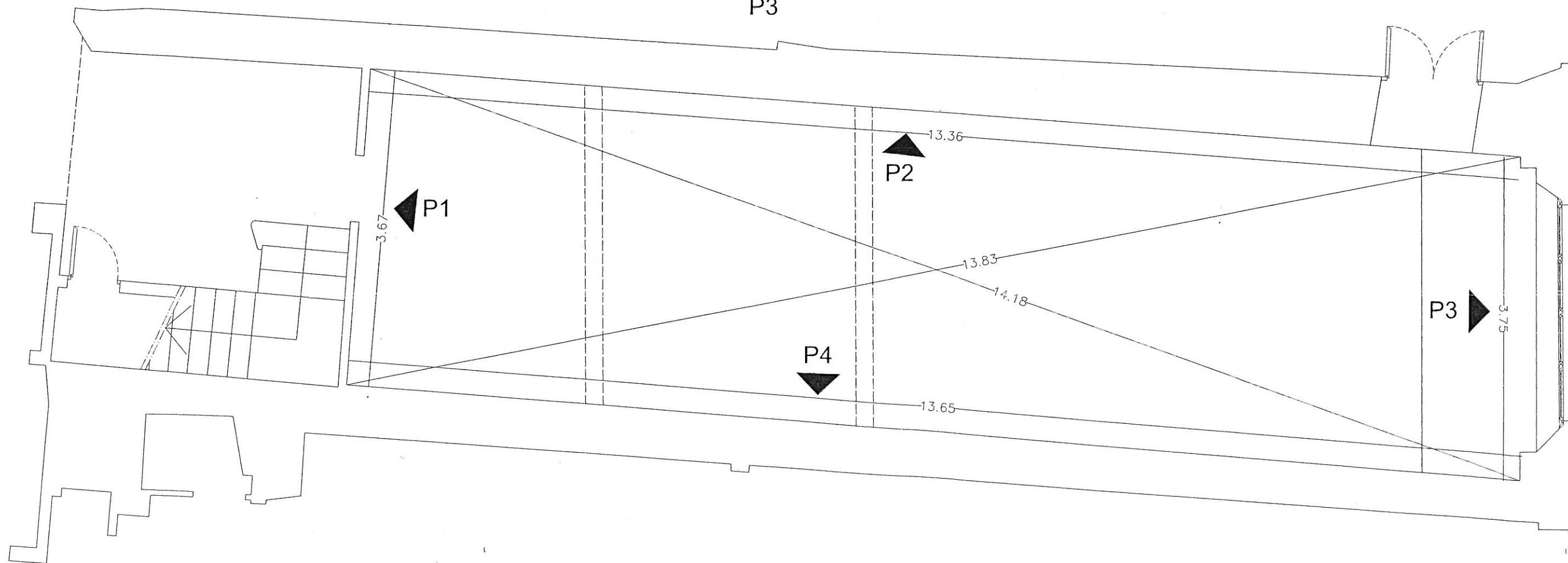

RESTAURO CONSERVATIVO
SCUOLA PRINCIPE AMEDEO
Via Mazzini - Pisa

PIANO DI RECUPERO
STATO ATTUALE

PIANO TERRA
SCHEDA DESCRITTIVA VANO 5
PROSPETTI P2-P4

data: luglio 2001

scala: 1:50

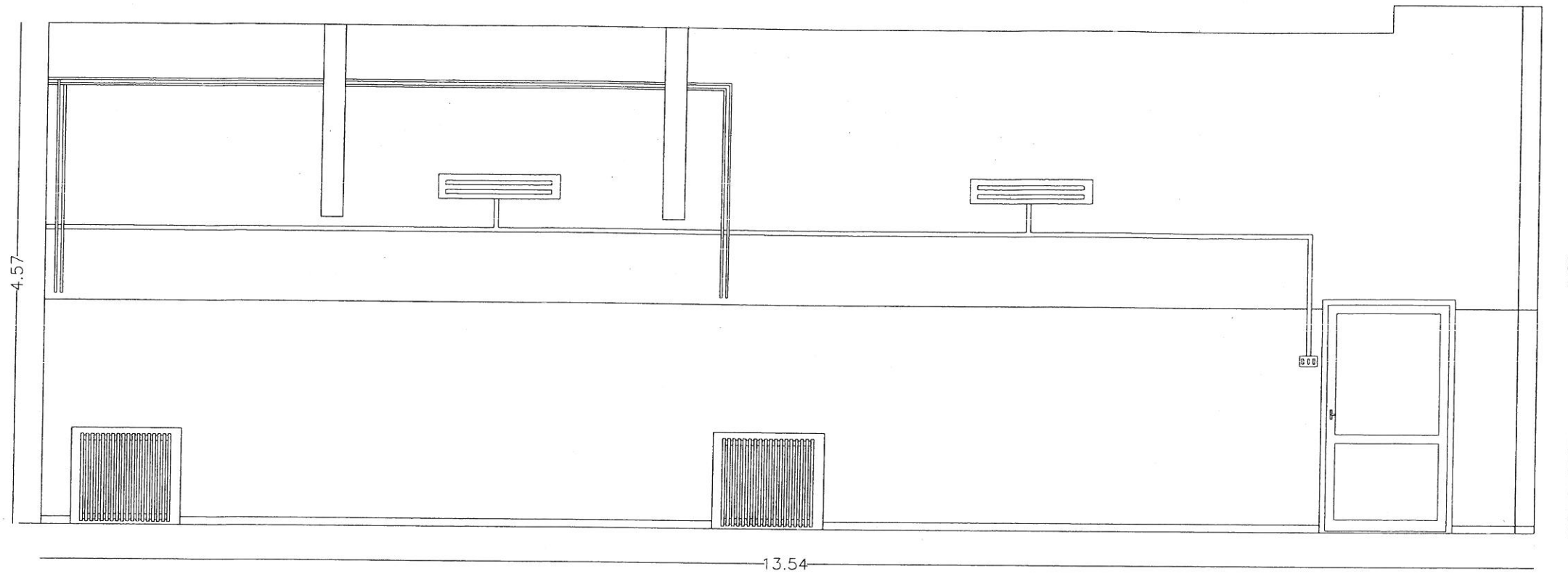
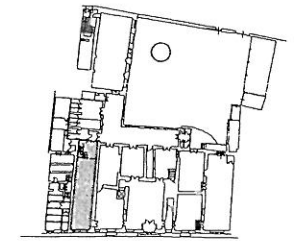
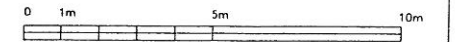

P2

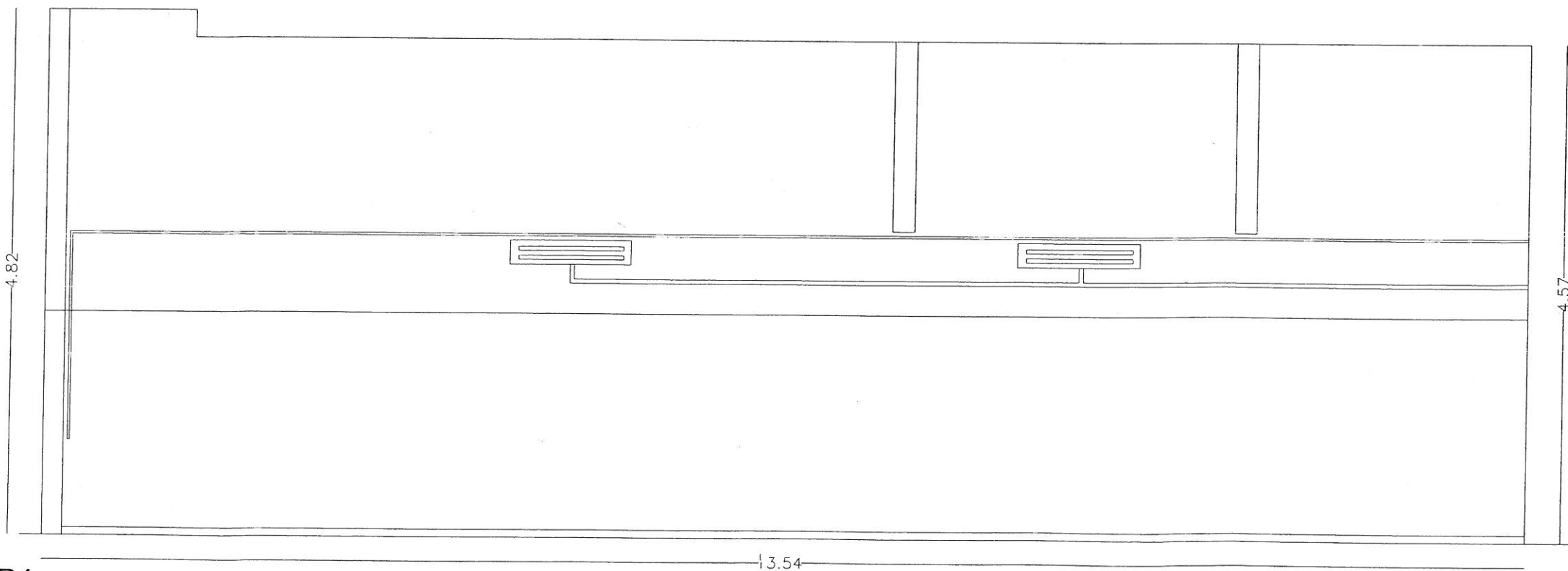

P4

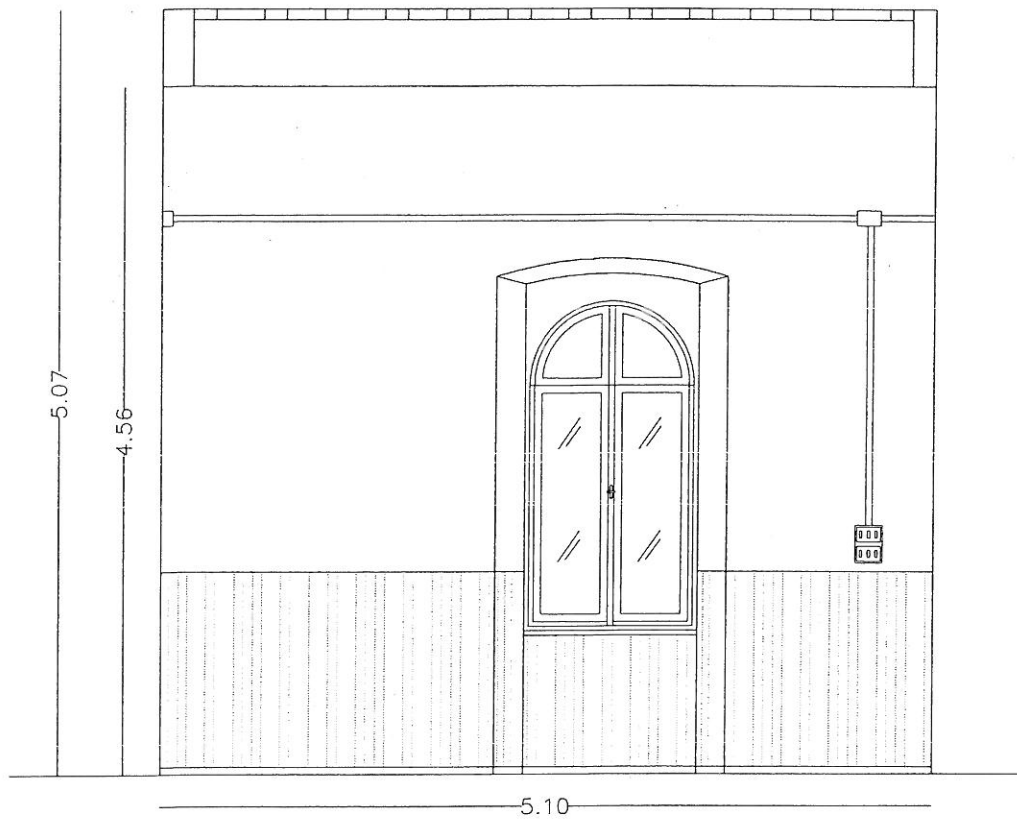
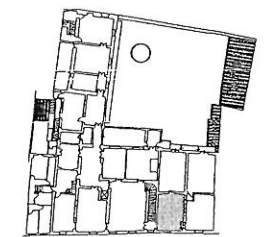
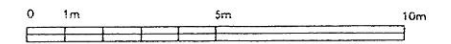

P2

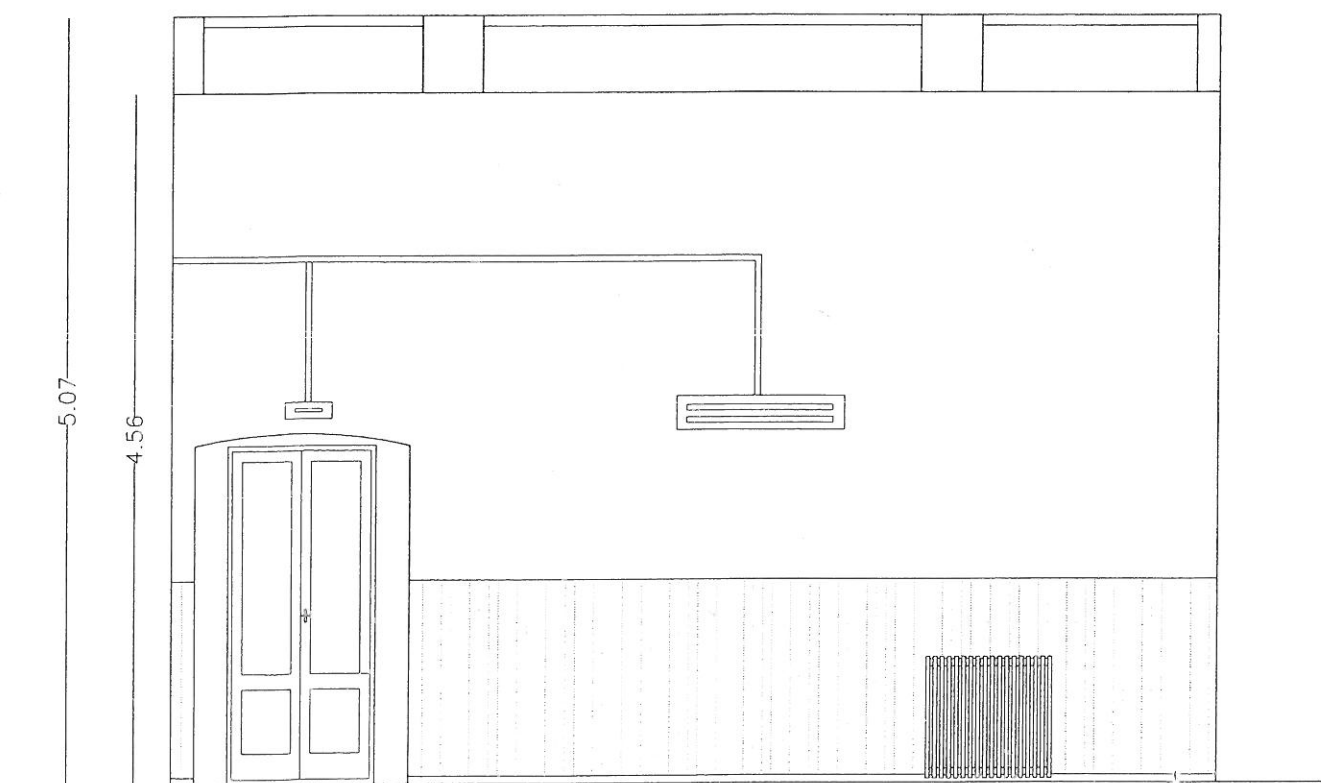

P4

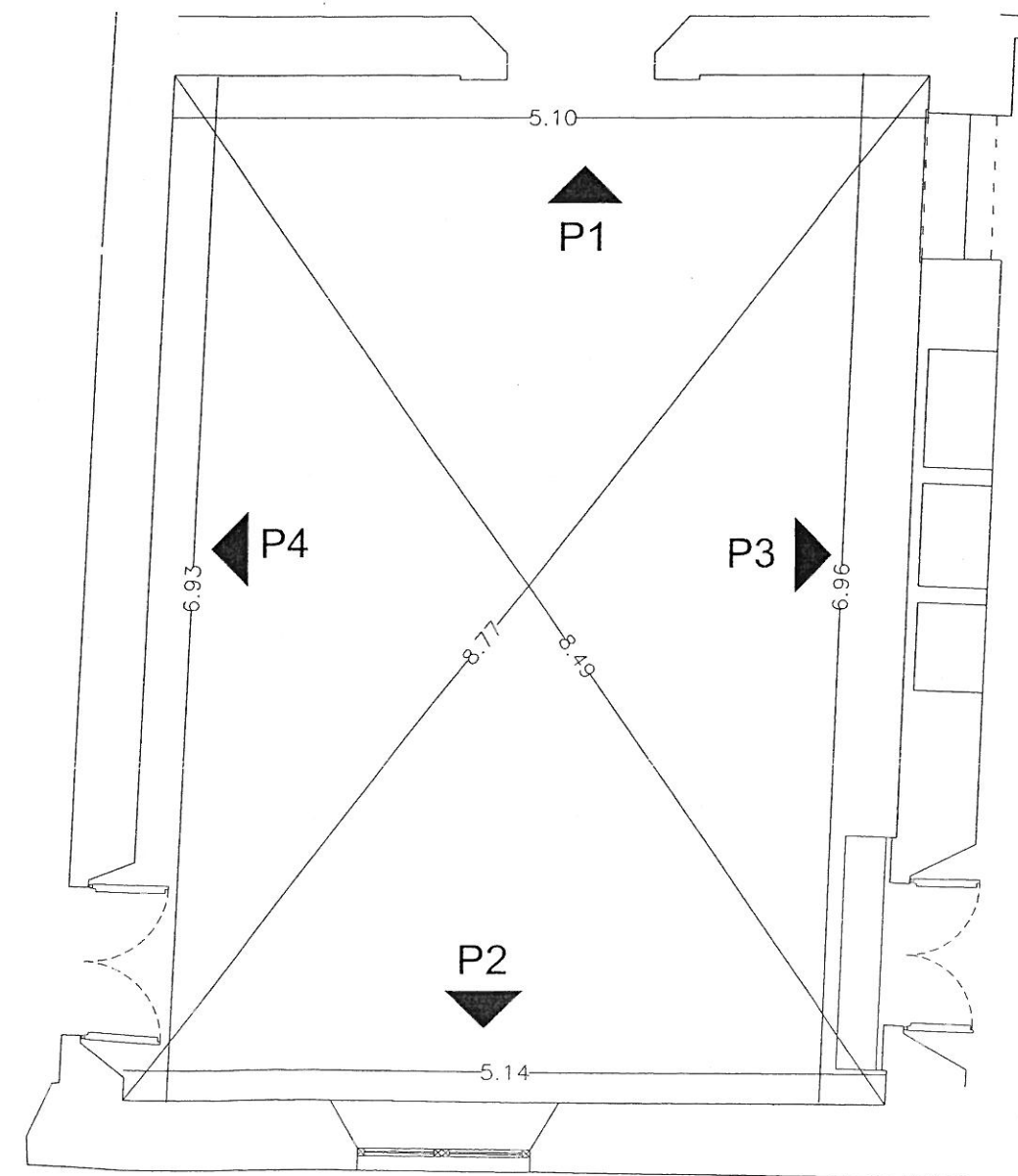

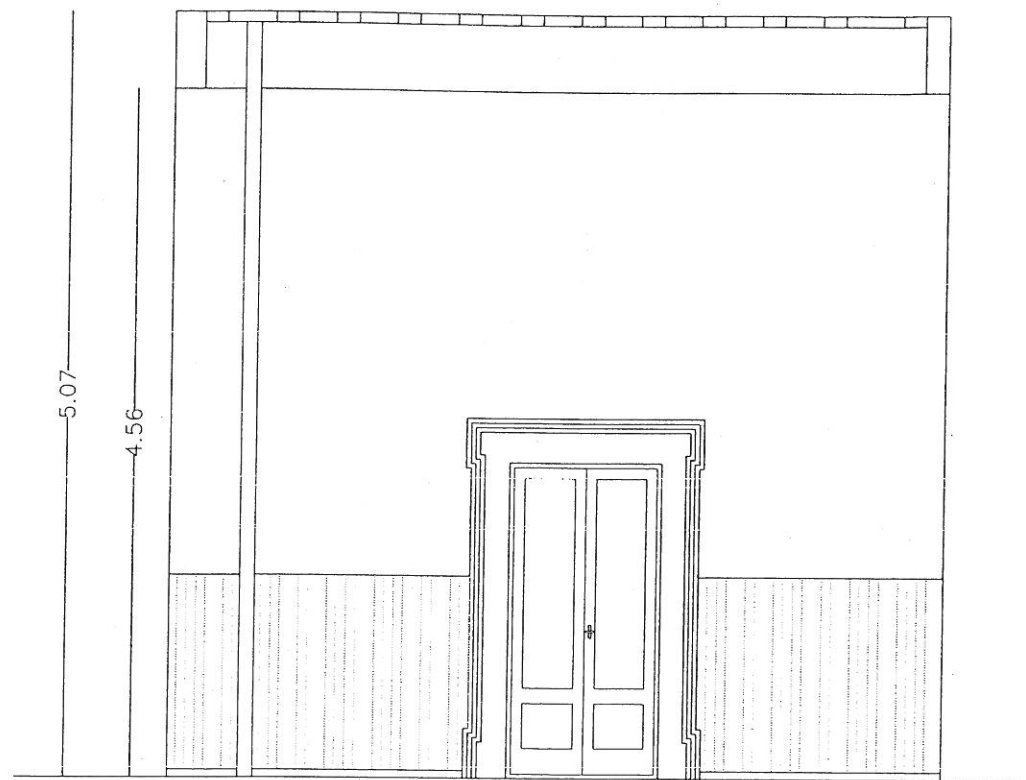
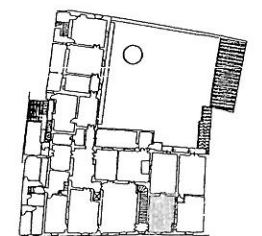
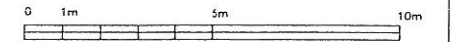

P1

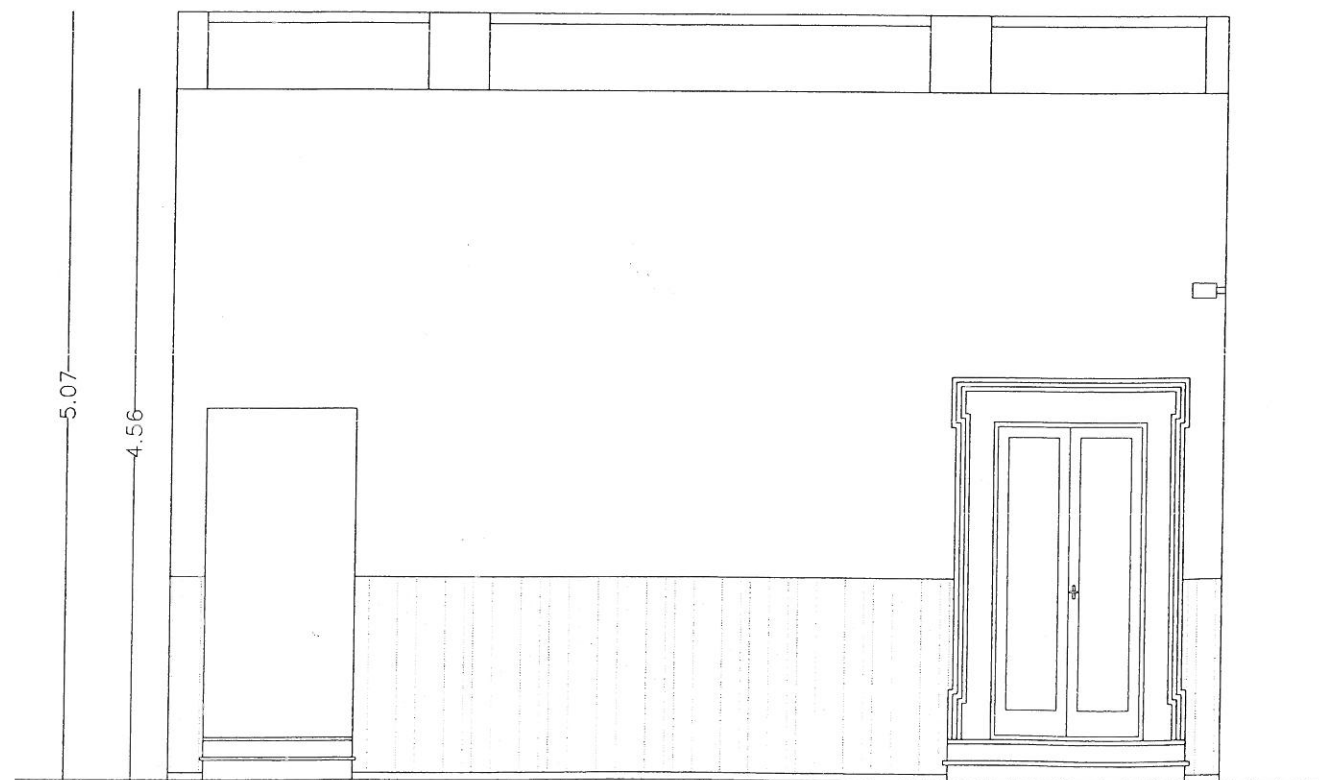

P3

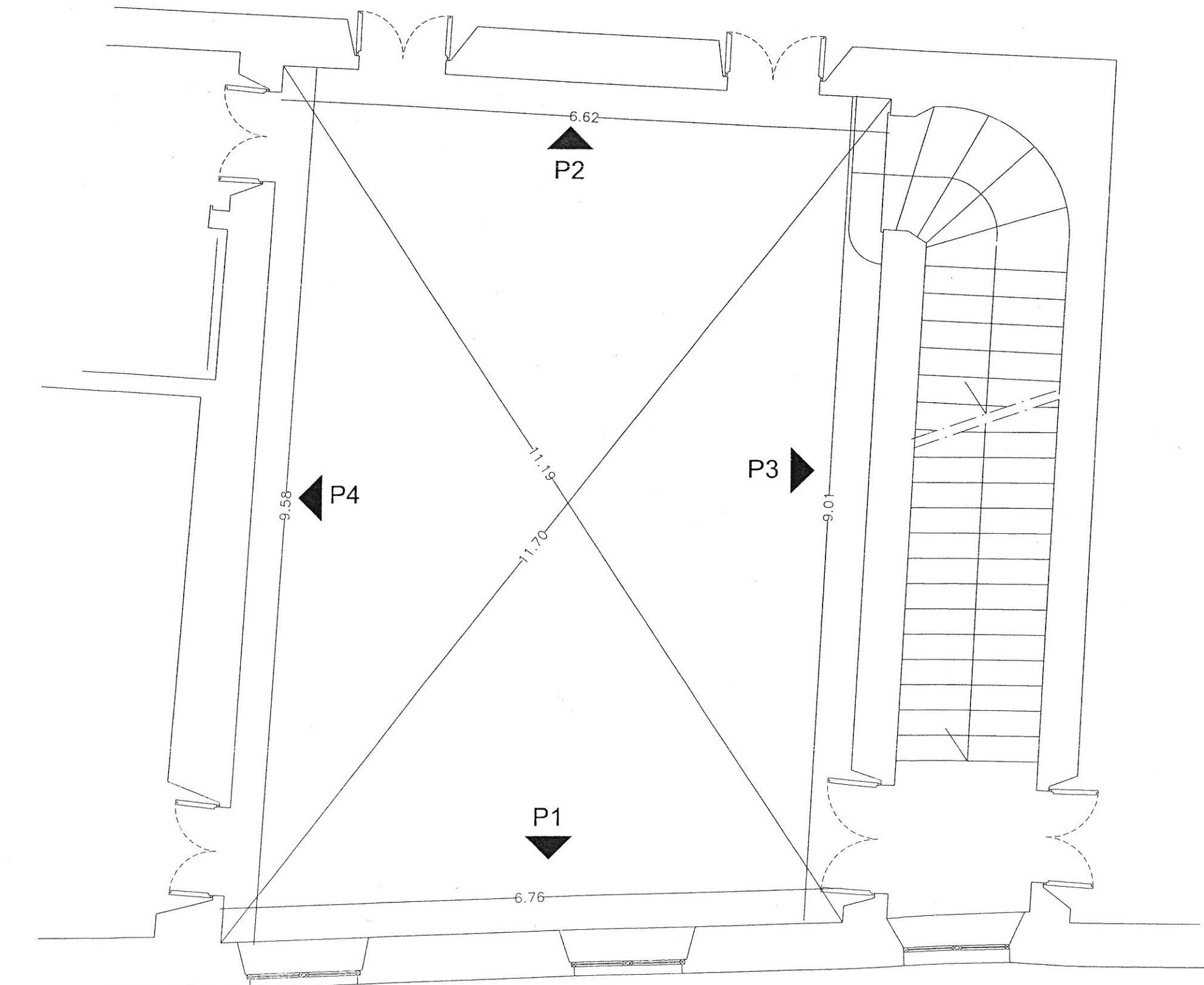
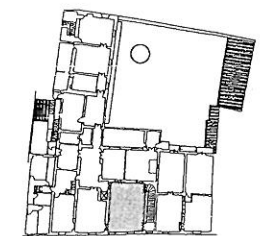
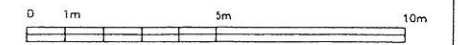

RESTAURO CONSERVATIVO
SCUOLA PRINCIPE AMEDEO
Via Mazzini - Pisa

PIANO DI RECUPERO
STATO ATTUALE

PIANO PRIMO
SCHEDA DESCRITTIVA VANO 7
PROSPETTI P1-P2

data: luglio 2001

scala: 1:50

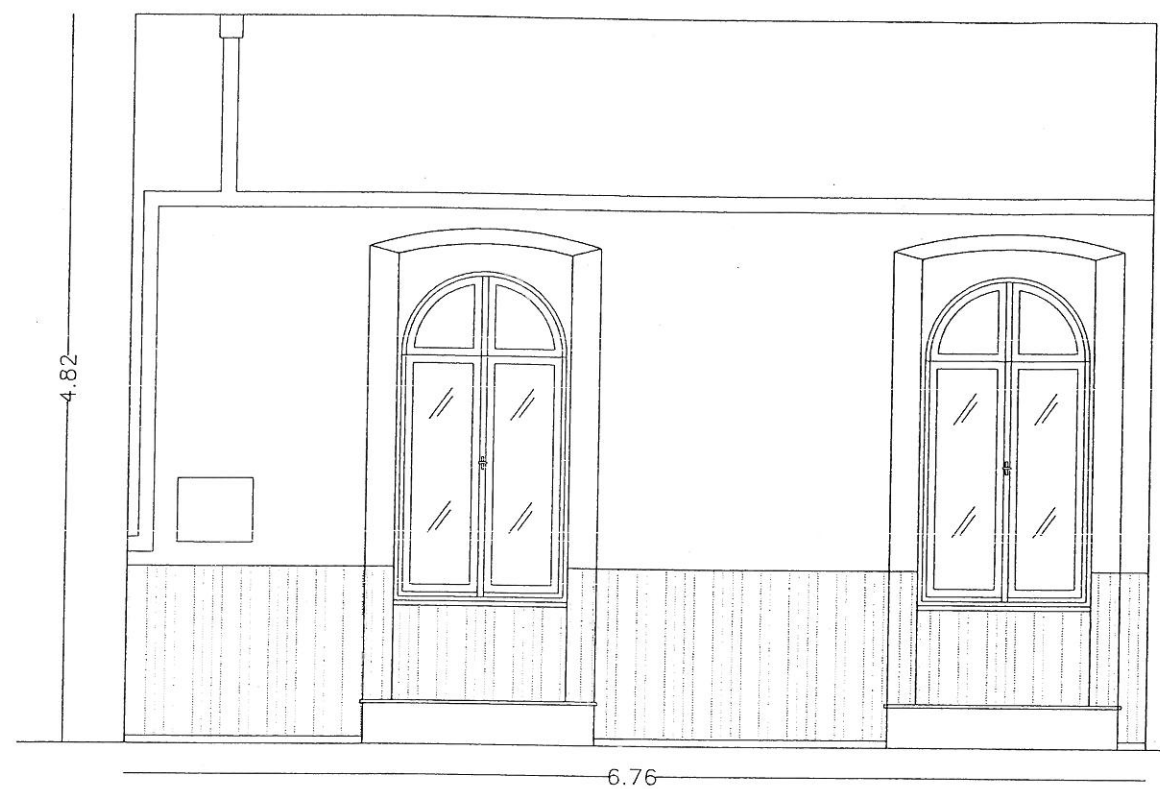
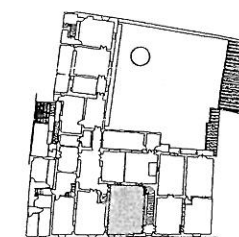
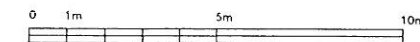

P1

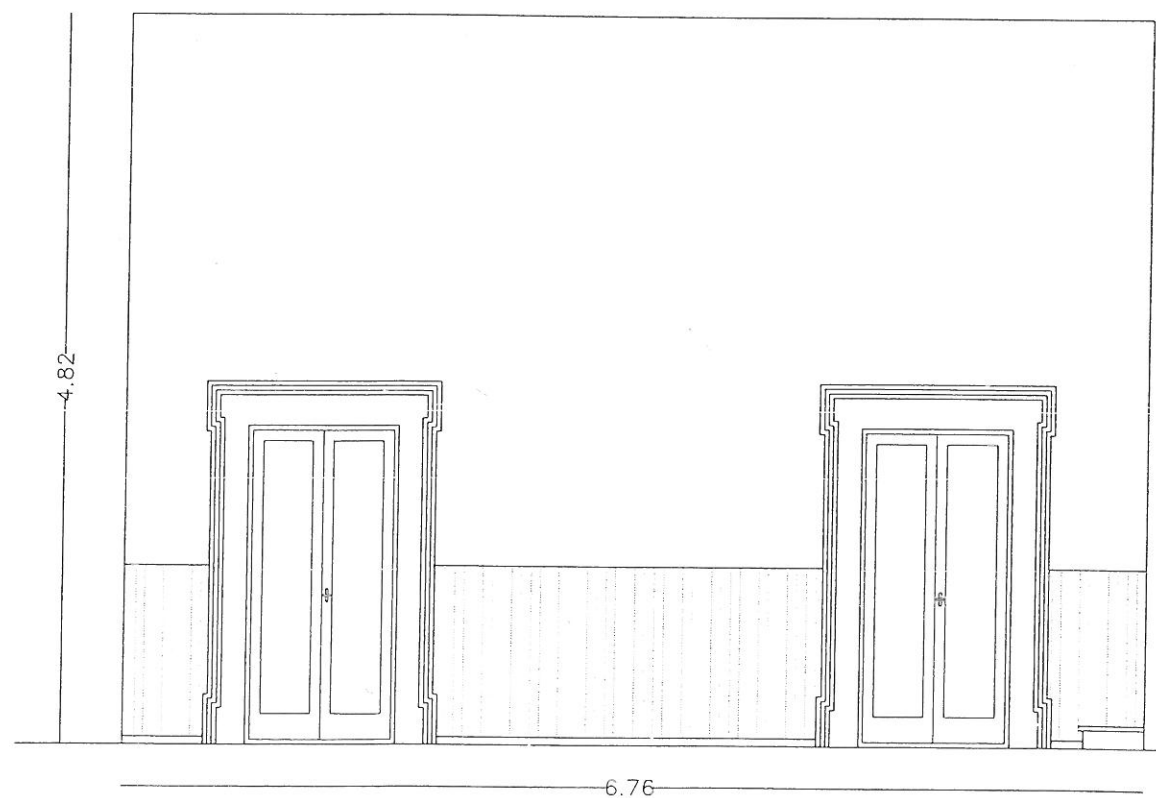

P2

ARCH. SALVATORE RE

p.zza san sepolcro 2 - pisa
tel. 050 43431 fax 050 500119 email: s.r@archire.it
rilievo geometrico: arch. marco baldaccini, arch. enrico saviozzi
progetto architettonico: arch. olimpia niglio, arch. beatrix robanzer, geom. irene calvanese

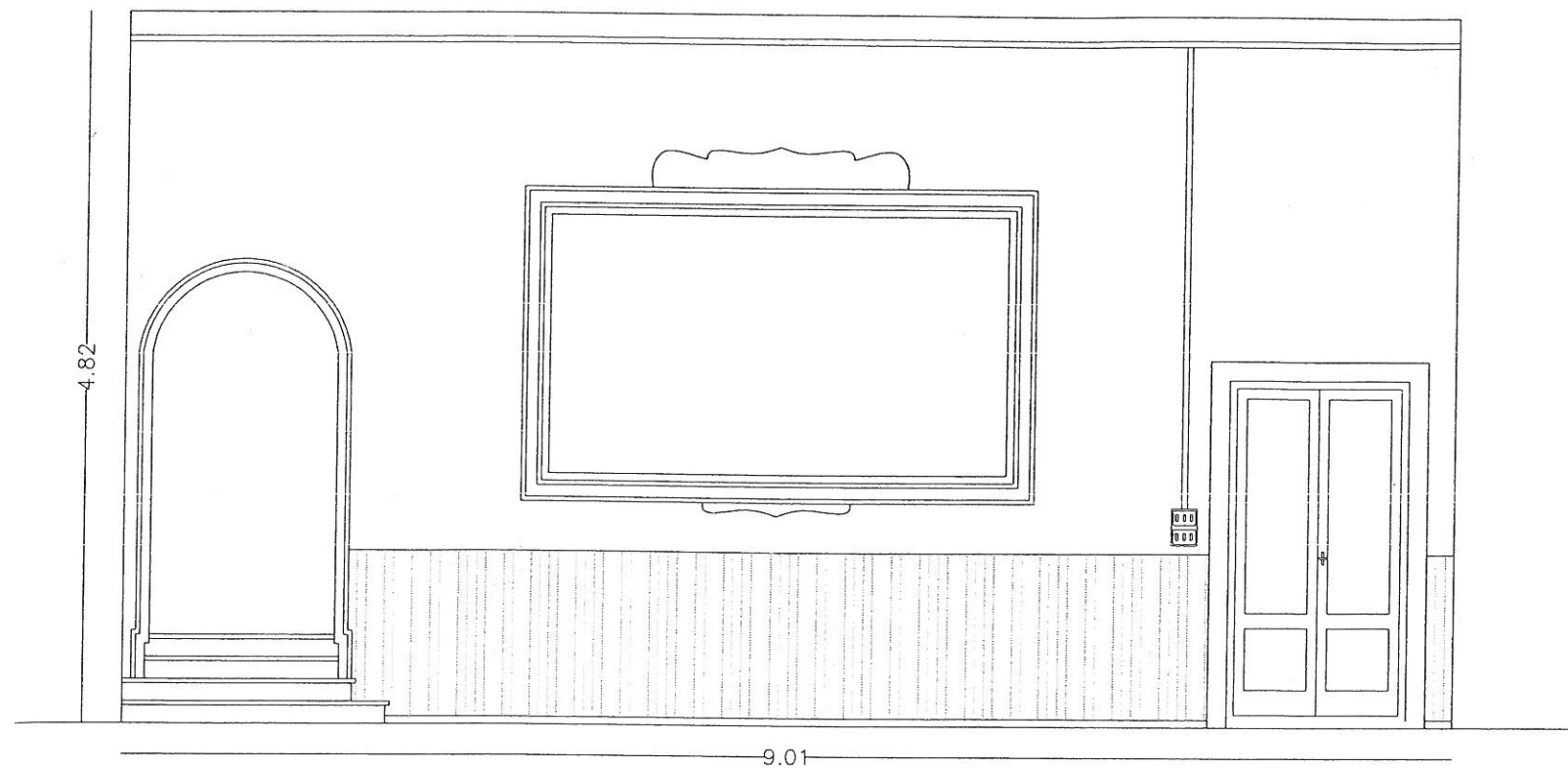
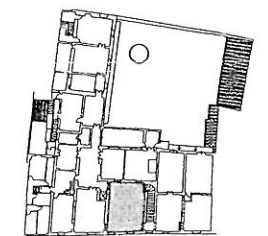

P3

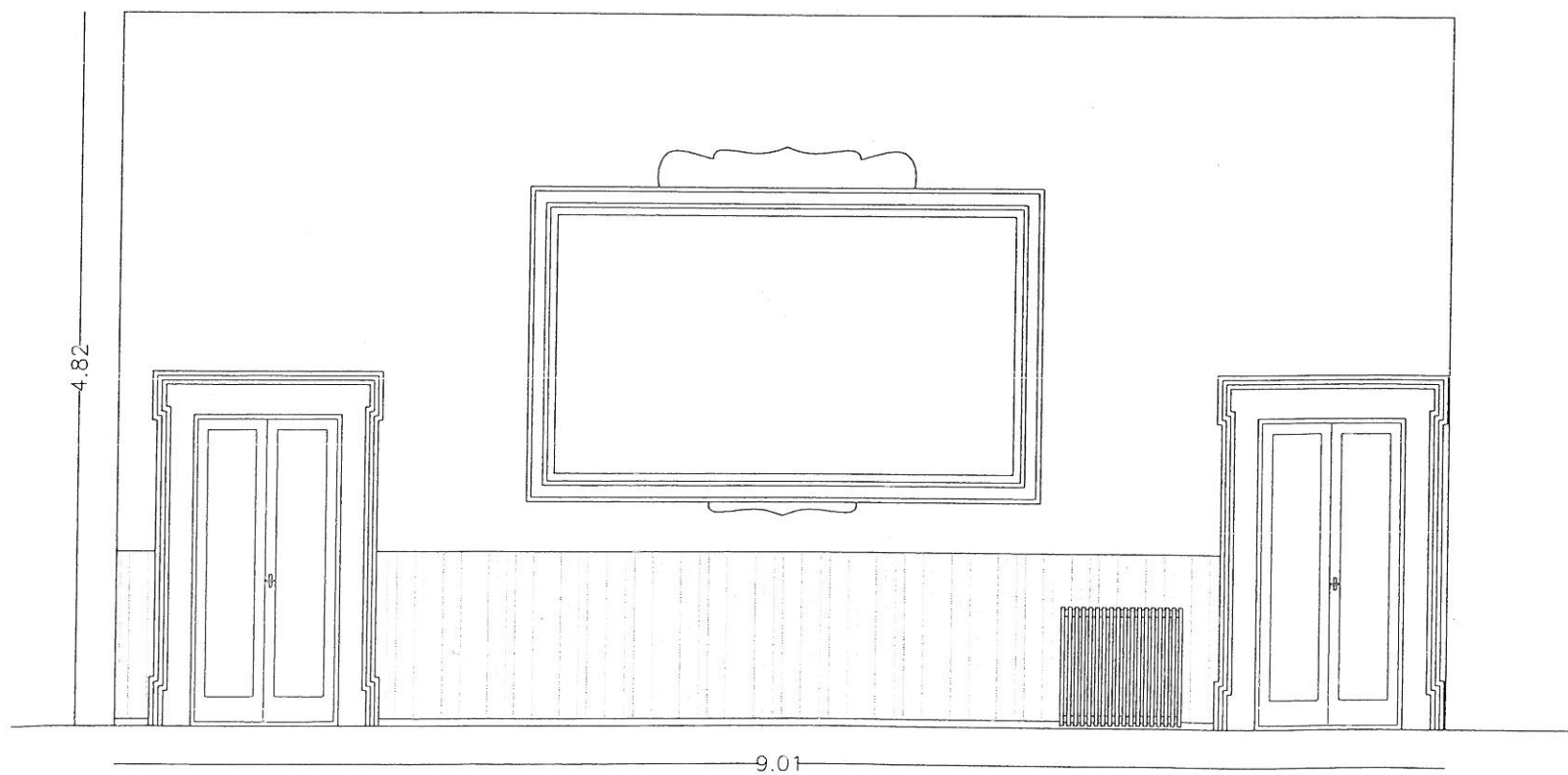

P4

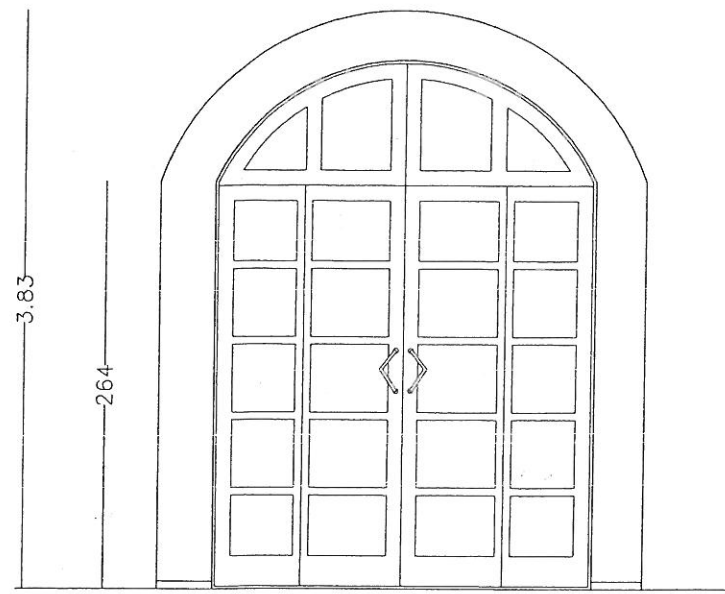
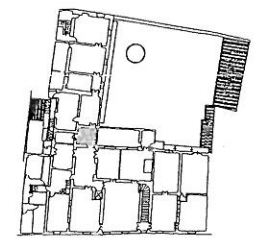
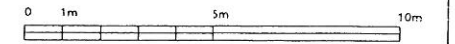

P1

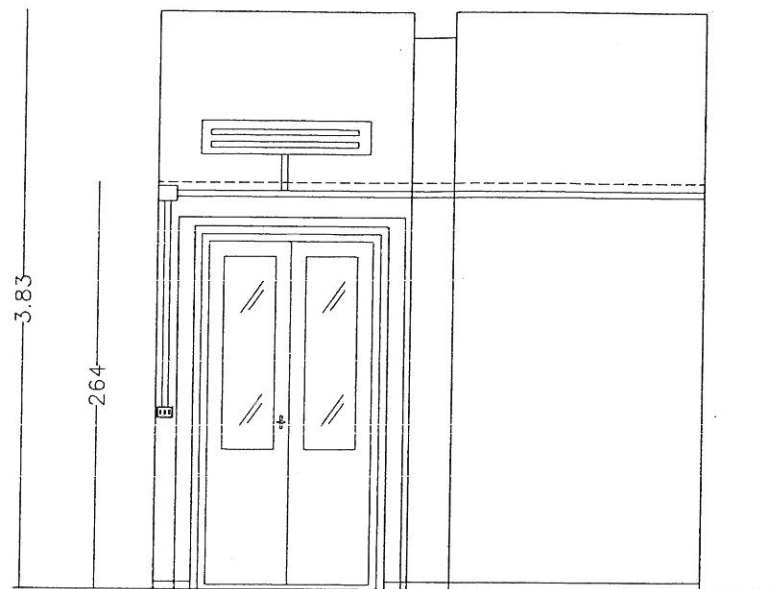

P2

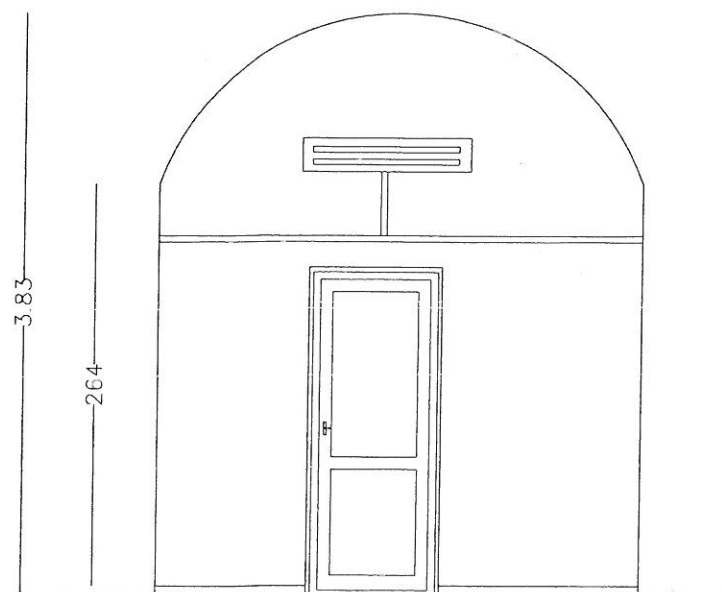

P3

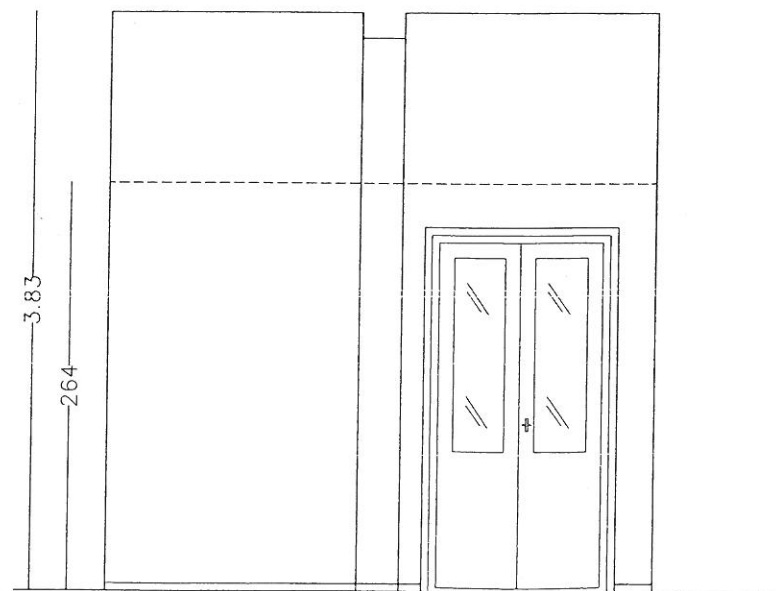

P4

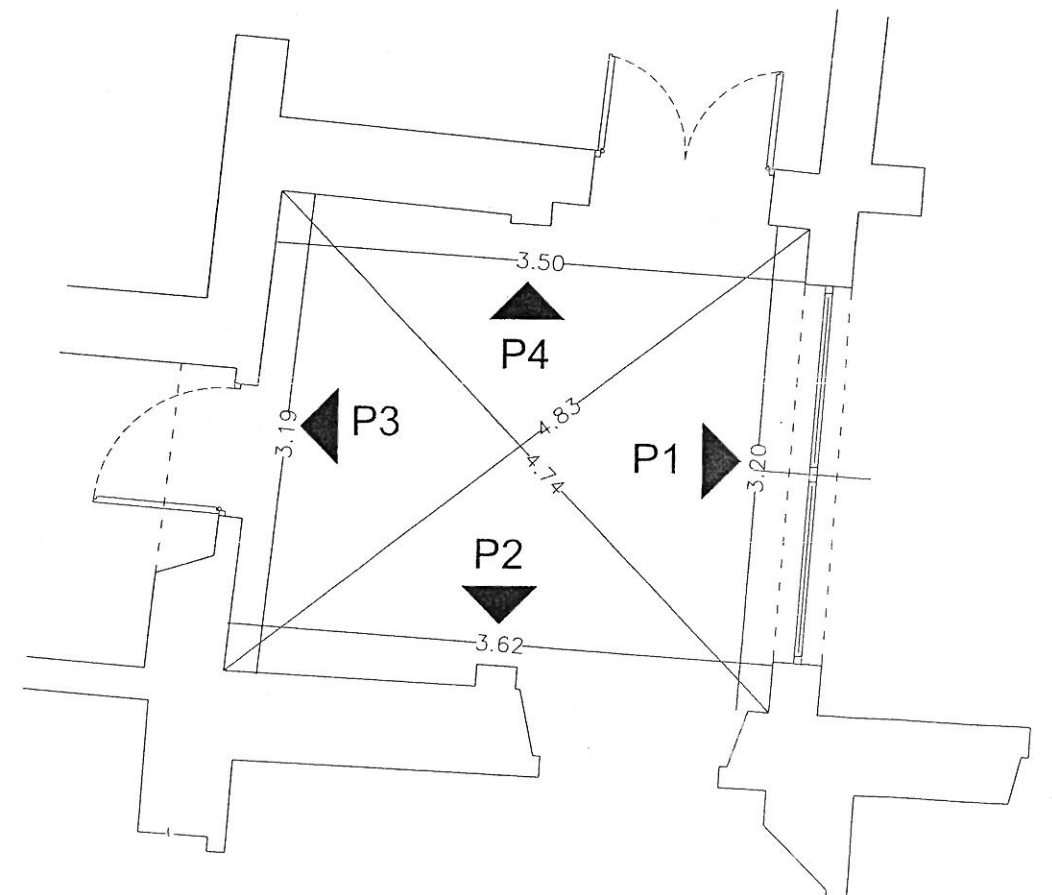

RESTAURO CONSERVATIVO
SCUOLA PRINCIPE AMEDEO
Via Mozzini - Pisa

PIANO DI RECUPERO
STATO ATTUALE

PIANO PRIMO
SCHEDE DESCRITTIVE VANO 9
PIANTE E PROSPETTI P2-P4

data: luglio 2001

scala: 1:50

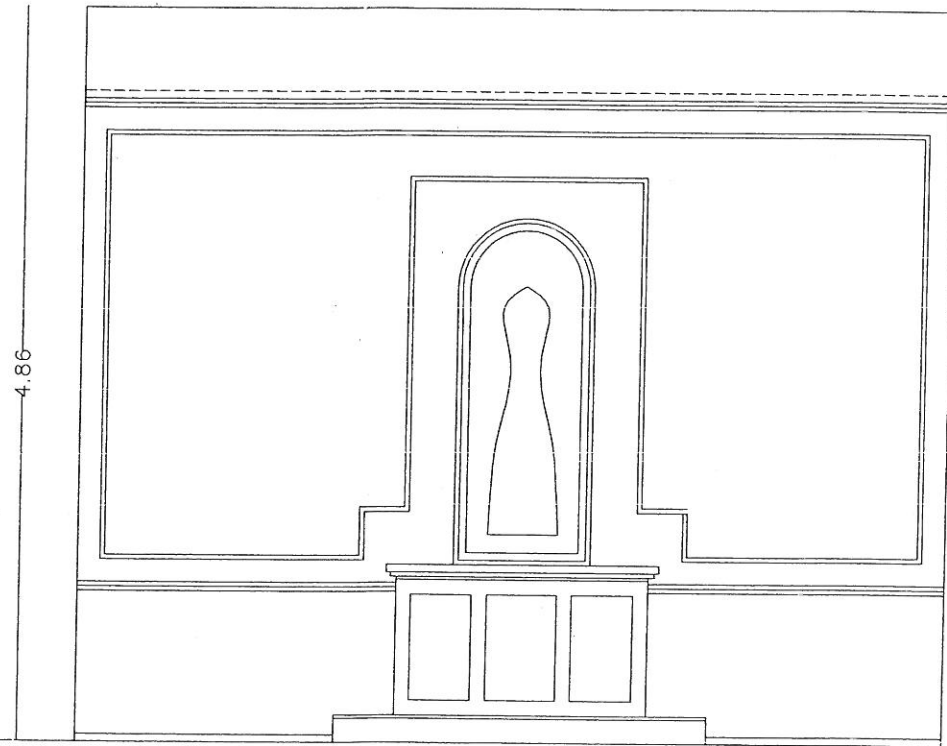
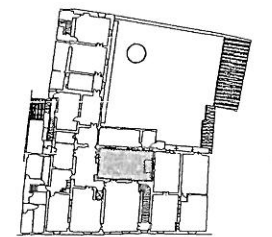
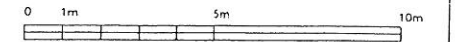

P2

5.70



P4

5.70

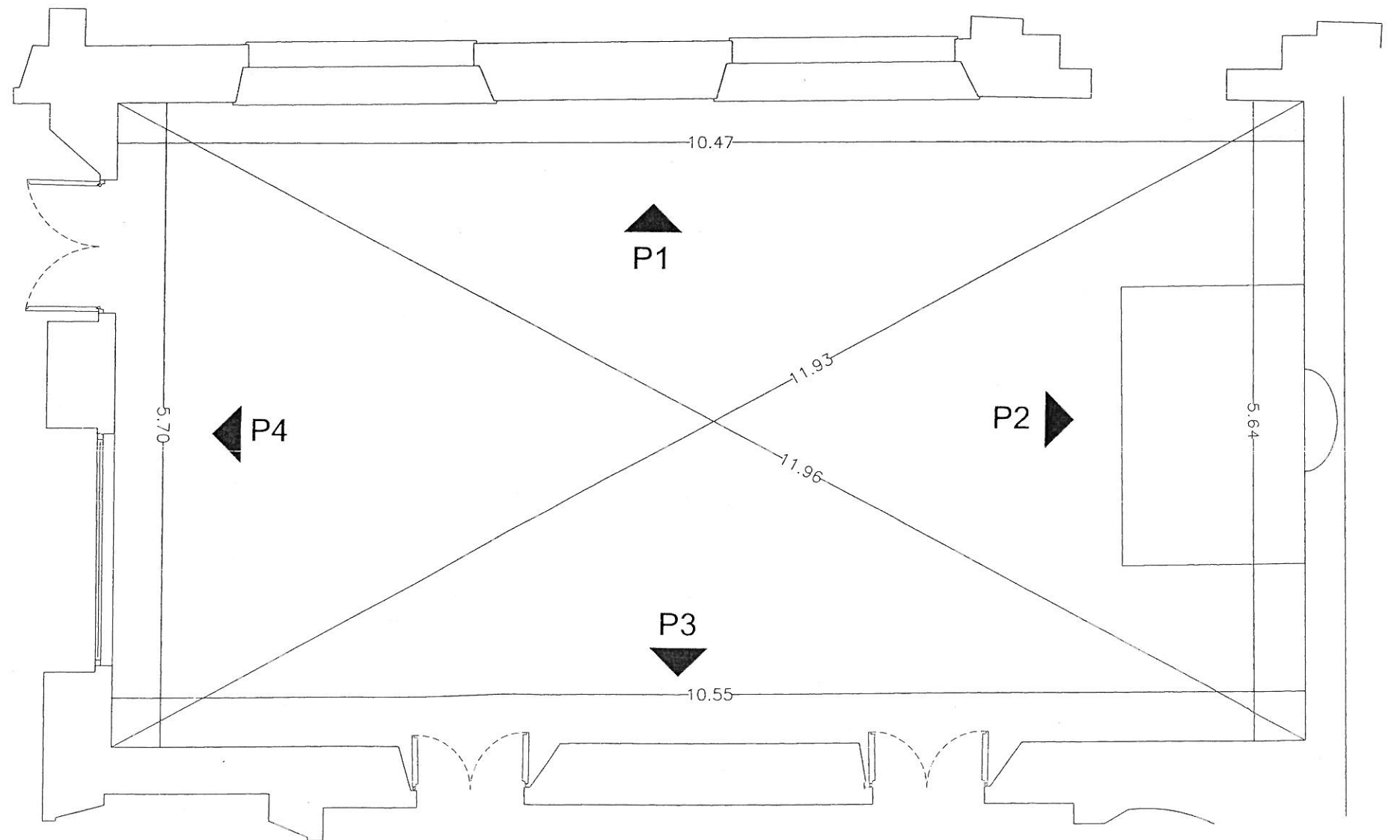

ARCH. SALVATORE RE

0.2ra san sepolcro 2 - pisa
tel. 050 43431 fax 050 50119 email: s.re@archworld.it
rilievo geometrico: arch. marco baldaccini, arch. enrico saviozzi
progetto architettonico: arch. olimpia niglio, arch. beatrix rebanser, geom. irene calvanese

RESTAURO CONSERVATIVO
SCUOLA PRINCIPE AMEDEO
Via Mazzini - Pisa

PIANO DI RECUPERO
STATO ATTUALE

PIANO PRIMO
SCHEDA DESCRITTIVA VANO 9
PROSPETTI P1-P3

data: luglio 2001

scala: 1:50

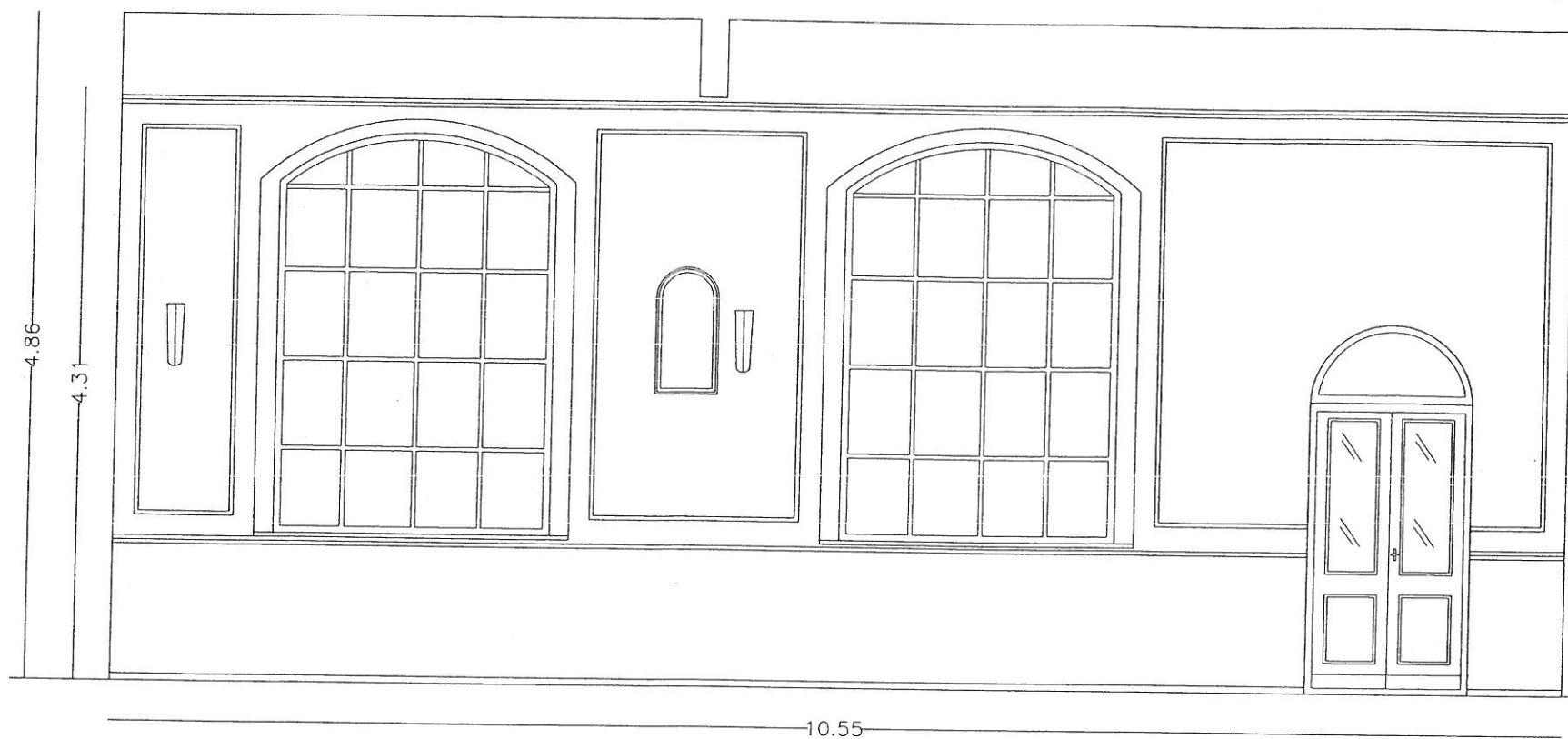
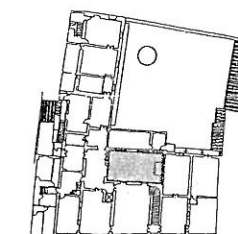
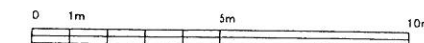

P1

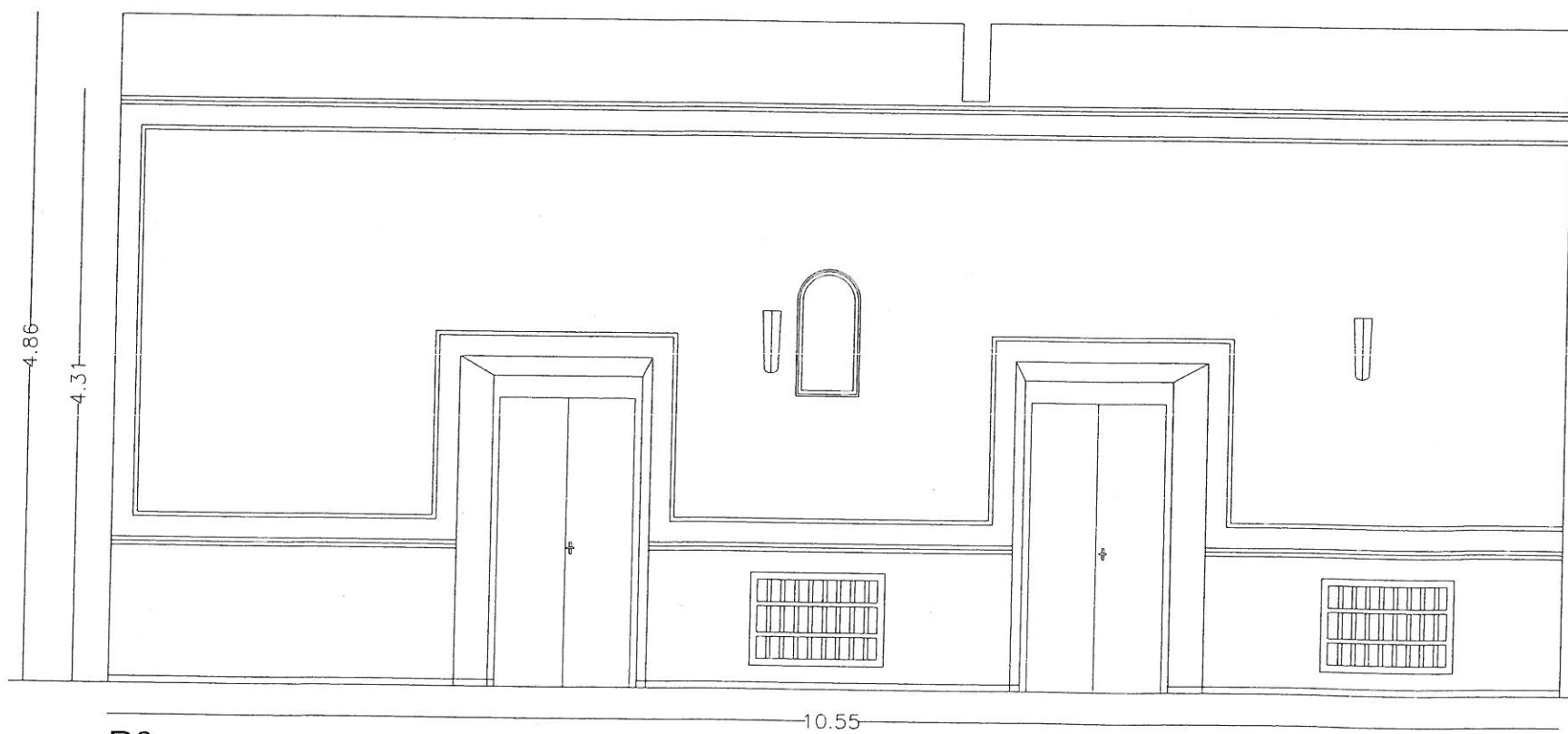

P3