

Comune di Pisa
 via A.Meucci - via P.Castaldi
 proprietà: Croce Rossa Italiana - Comitato di Pisa

PIANO ATTUATIVO

Tav. 11
 SUPERAMENTO BARRIERE ARCHITETTONICHE
 piano piano interrato e piano terra
 scala 1:50, 1:200

Ilaria Barsacchi Architetto
 via Tosca Romagnola, 1684 - Cascina (Pisa) - 56021 - tel. 349-5602765
 e.mail: ilariabarsacchiarchitetto@gmail.com

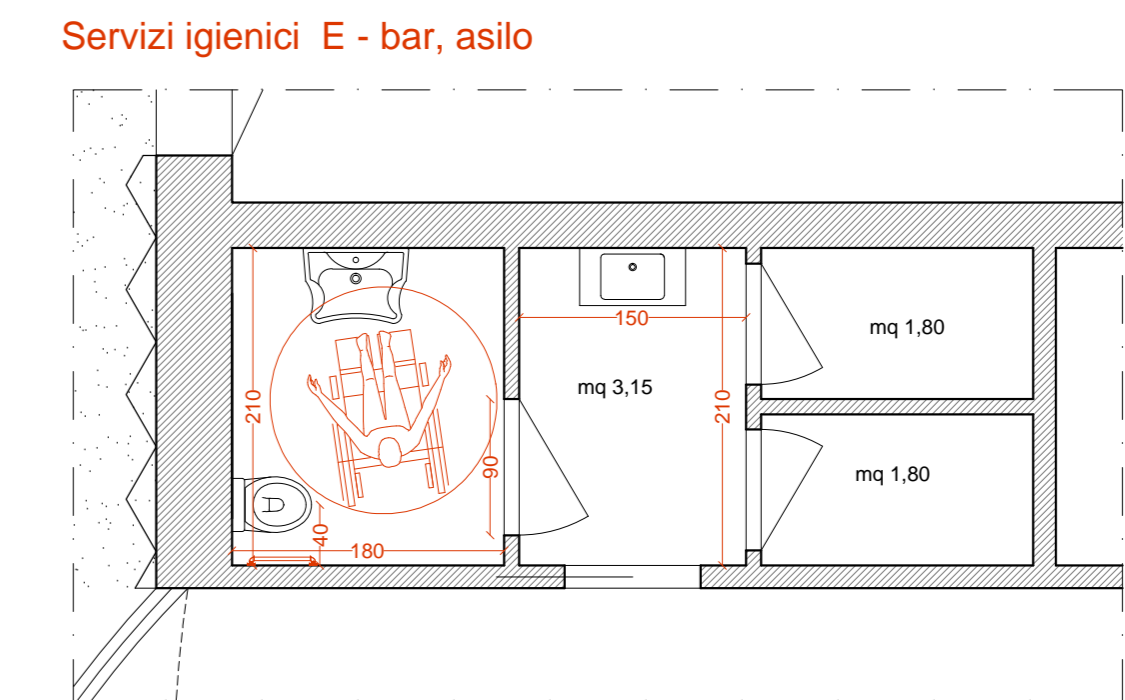
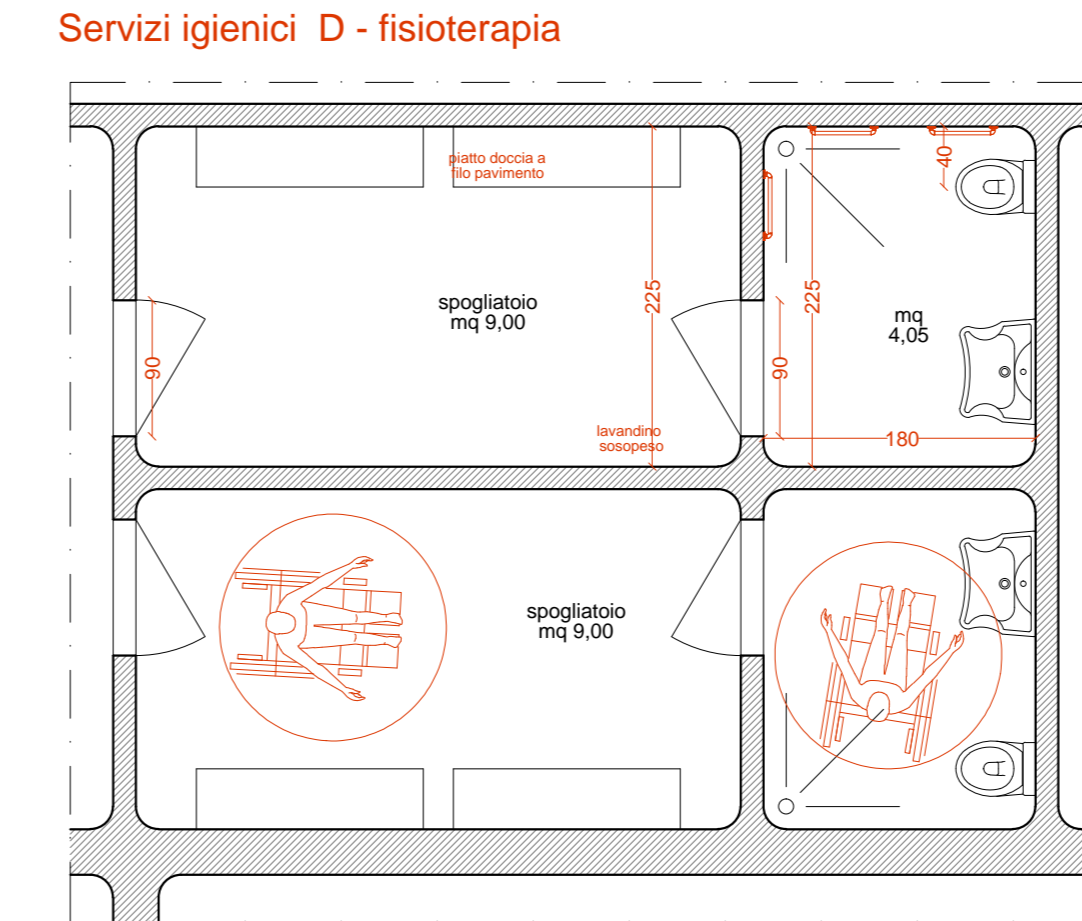
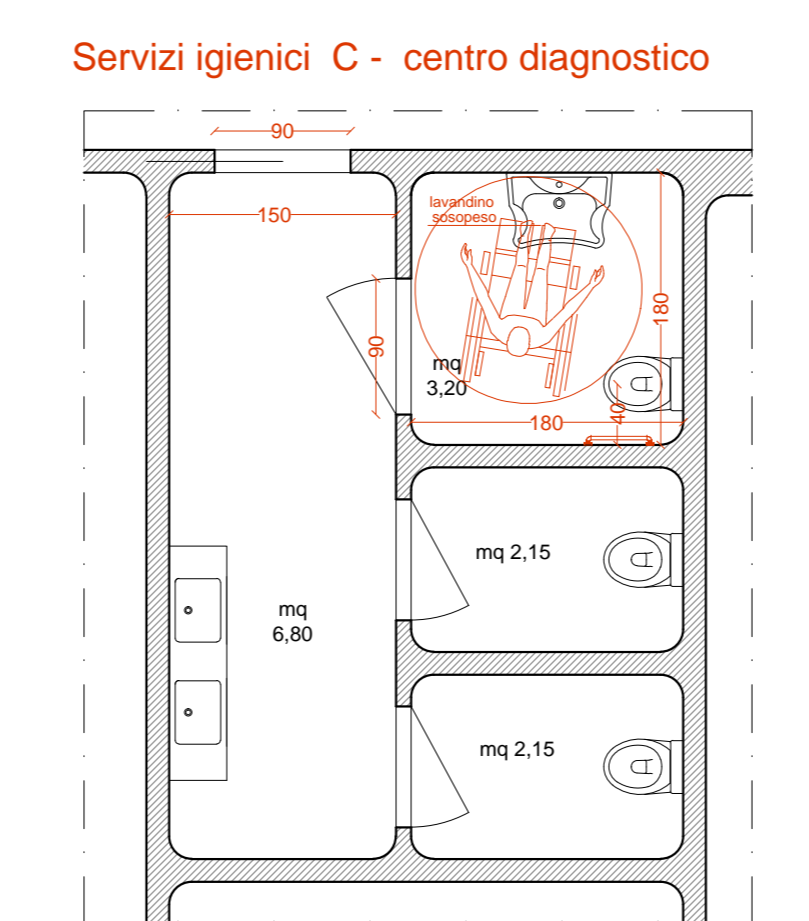
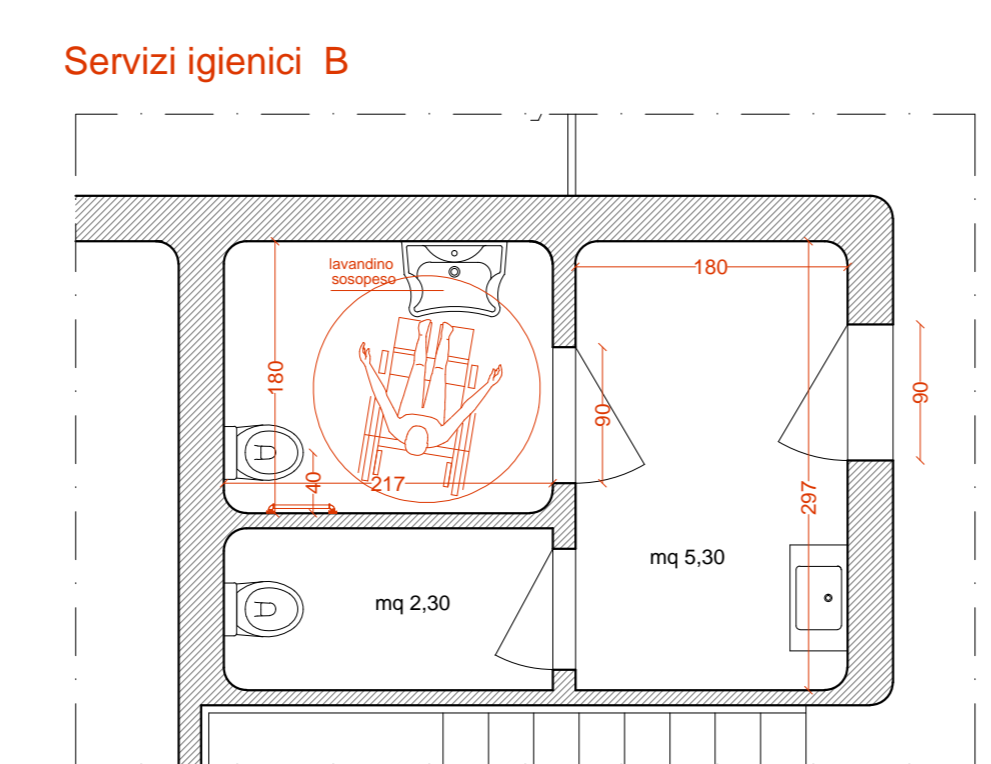
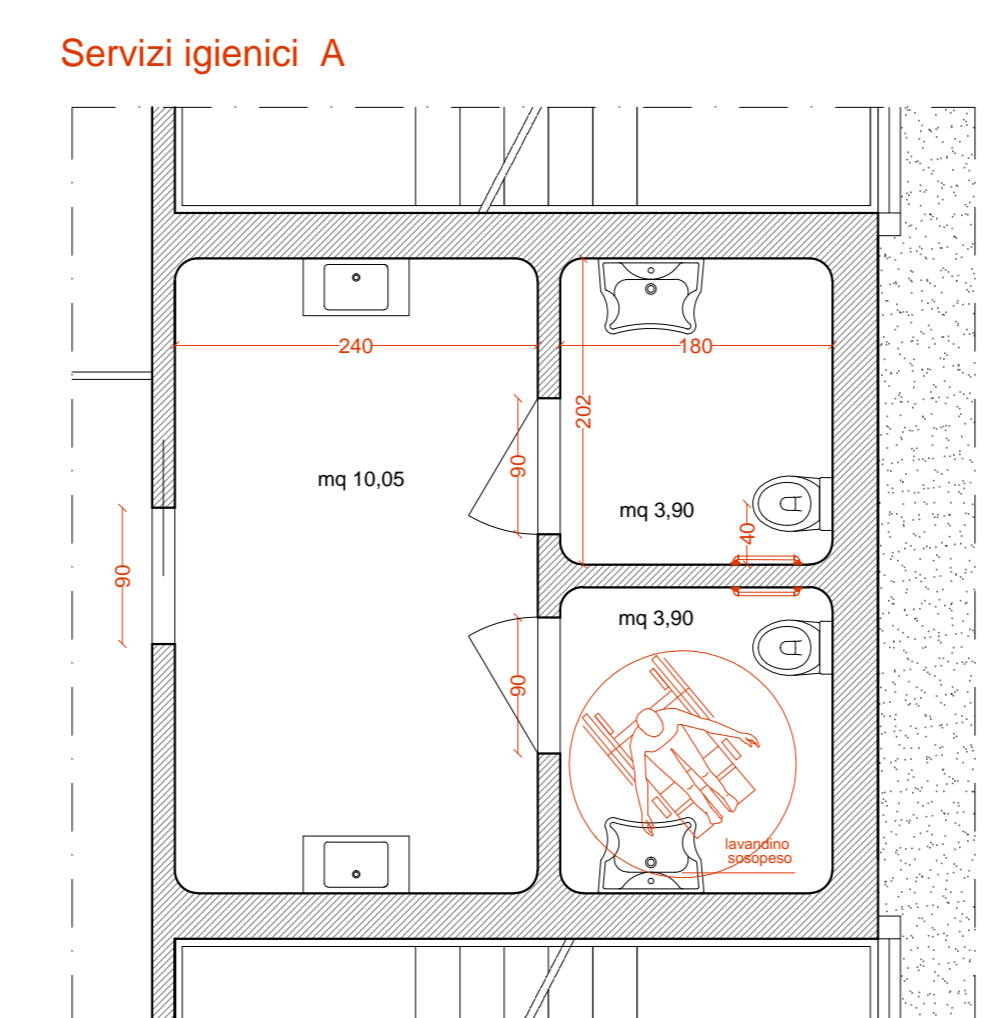

gennaio, 2018