

07

progetto

edificio
pluriuso
accessorio

piante
prospetti
sezione a-b

Comune
di Pisa

ubicazione:
via del Casone
pisa (PI)

proprietà:
Imm.Cecilia S.r.l.

francesco fambrini
architetto

via valentini, 8/D, 59100 Prato
tel e fax 057425071
email: f.fambrini@archiworld.it

scala 1:100

pianta piano terra

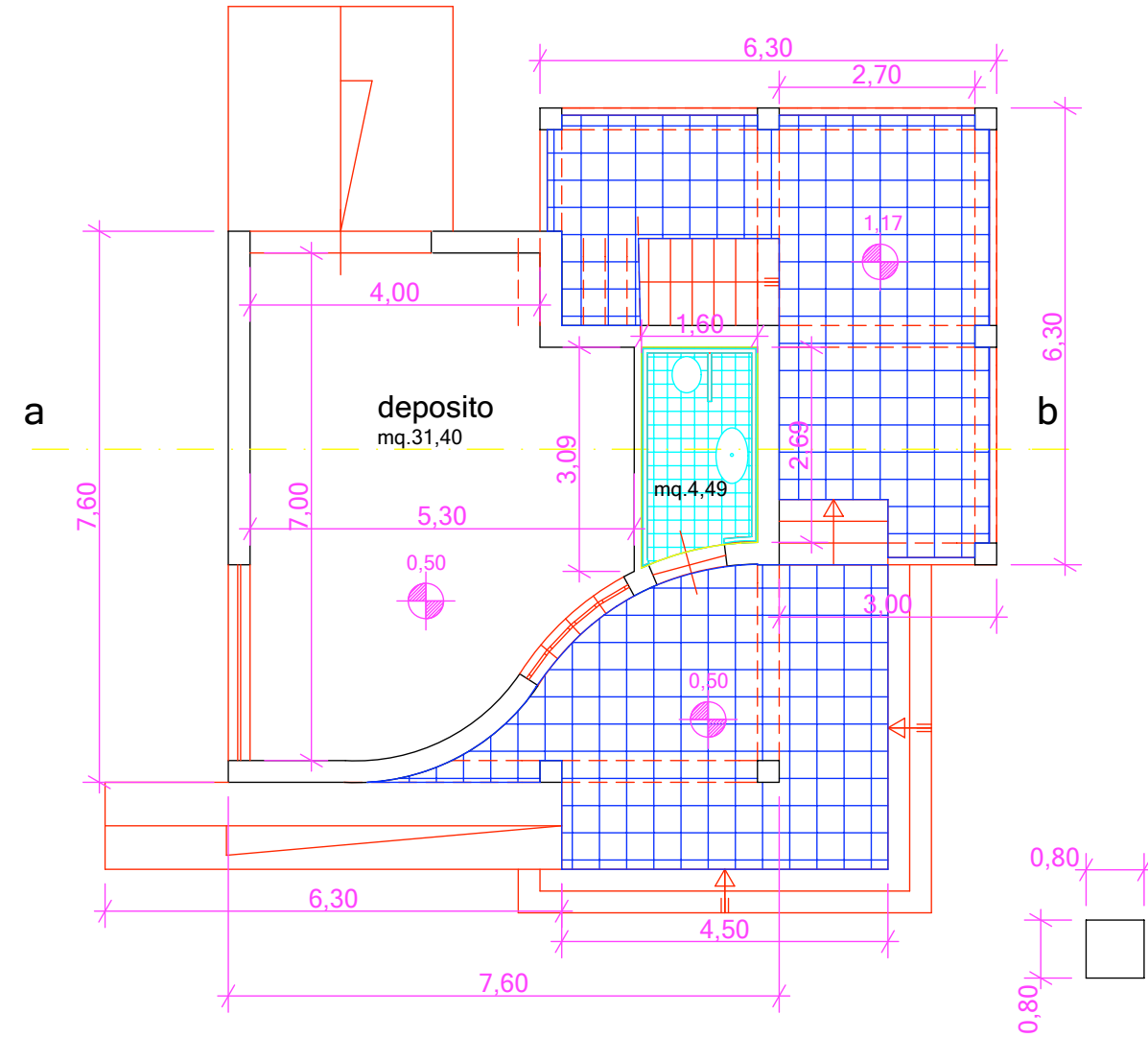

pianta copertura

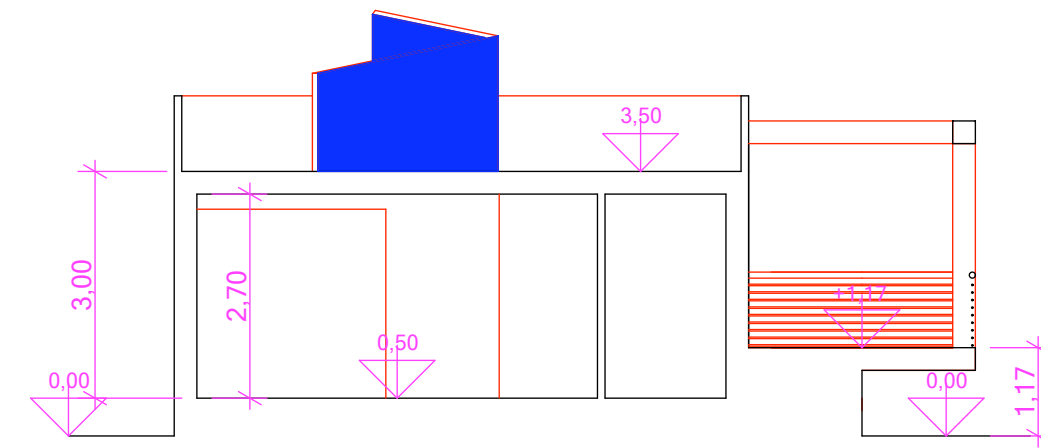
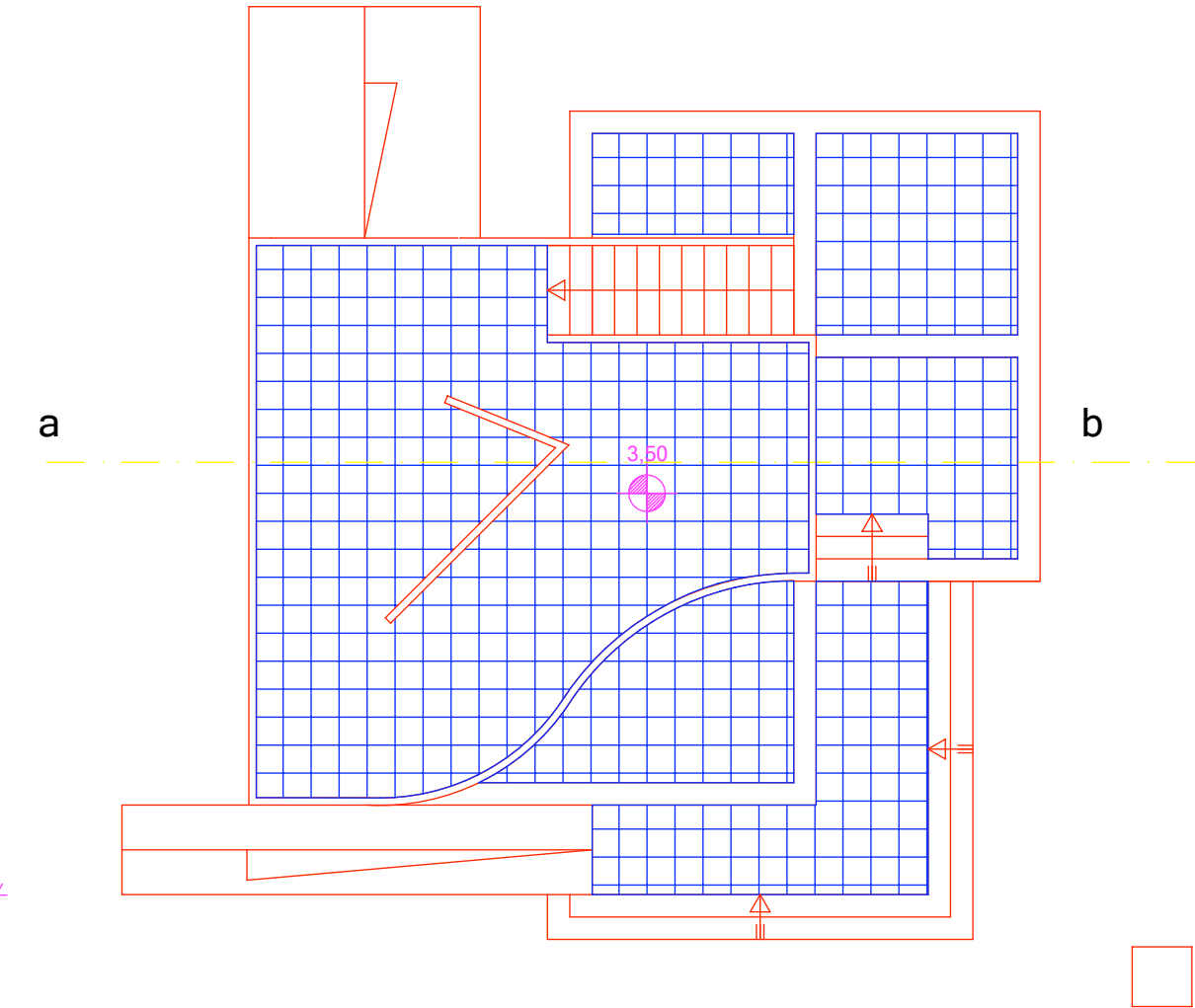

sezione a-b

calcolo superficie edificio accessorio

area	a	b	sup
1	7,60	7,60	57,76
2	1,50	4,60	6,90
3	2,10	3,00	6,30
4	1,80	5,10	9,18
5	0,60	0,60	0,36
6	6,30	1,20	7,56
totale superficie			88,06

calcolo volume edificio accessorio

area	a	b	sup	h	vol
a	7,60	1,92	14,59	3,00	43,78
b	2,68	1,30	3,48	3,00	10,45
c	5,68	3,30	18,74	3,00	56,23
d	3,00	5,68	8,52	3,00	25,56
e			1,29	3,00	3,87
f			0,58	3,00	1,74
volume totale					133,89

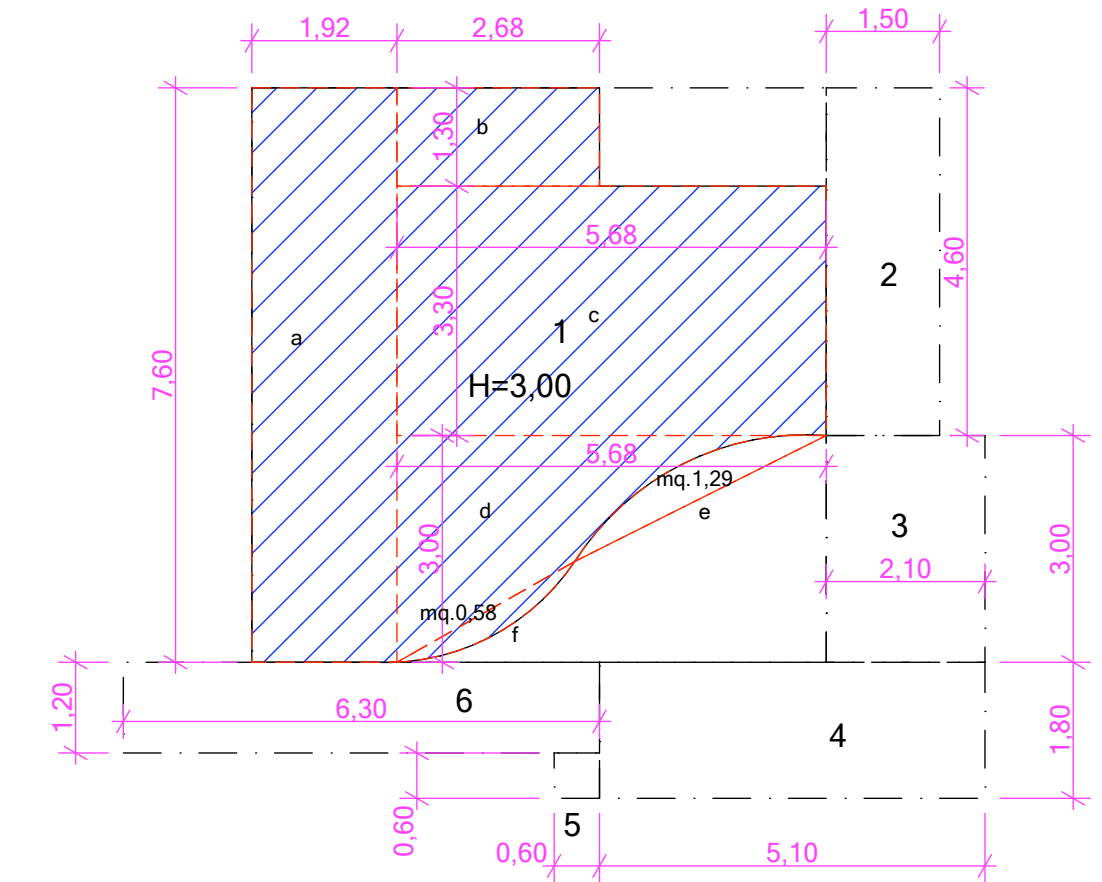

calcoli planivolumetrici

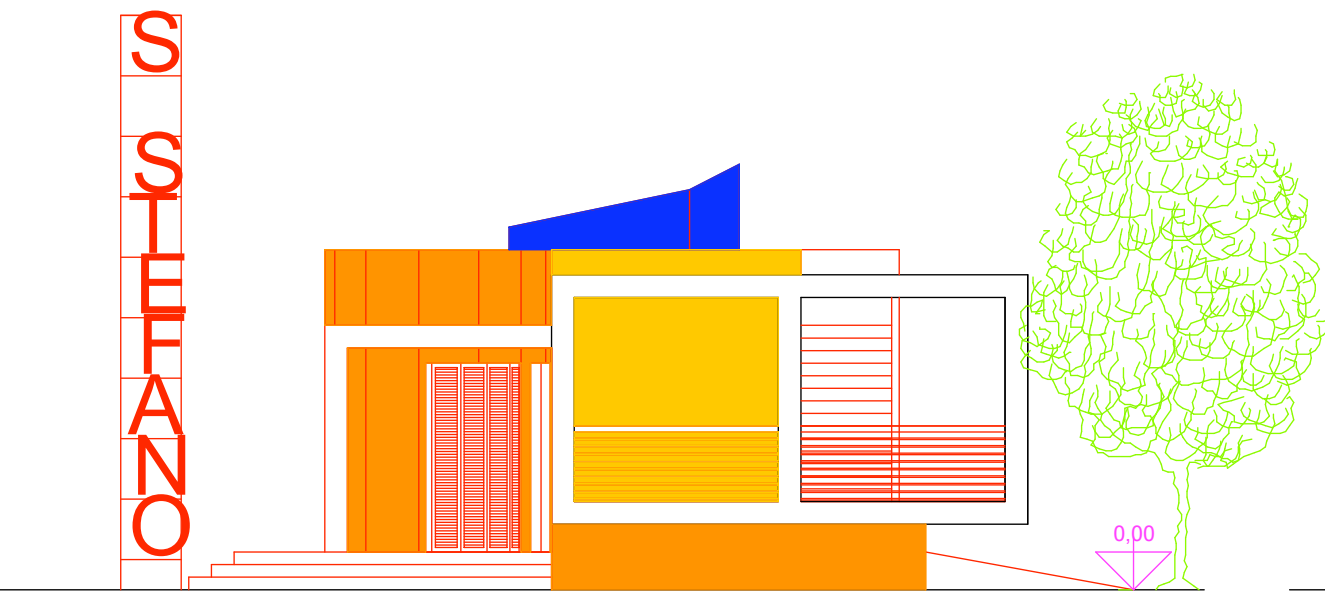

prospetto nord-est

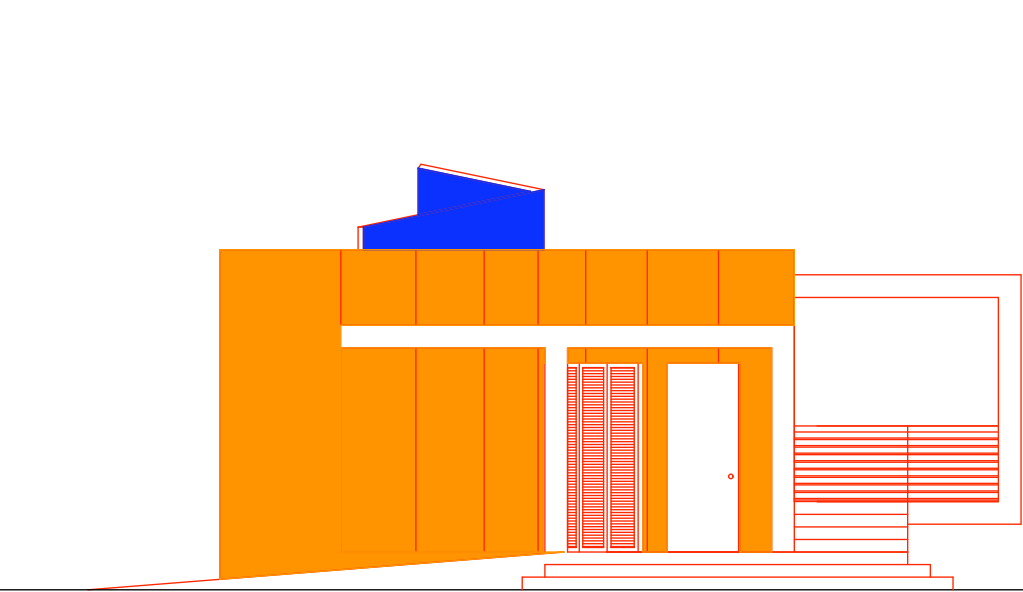

prospetto sud-est

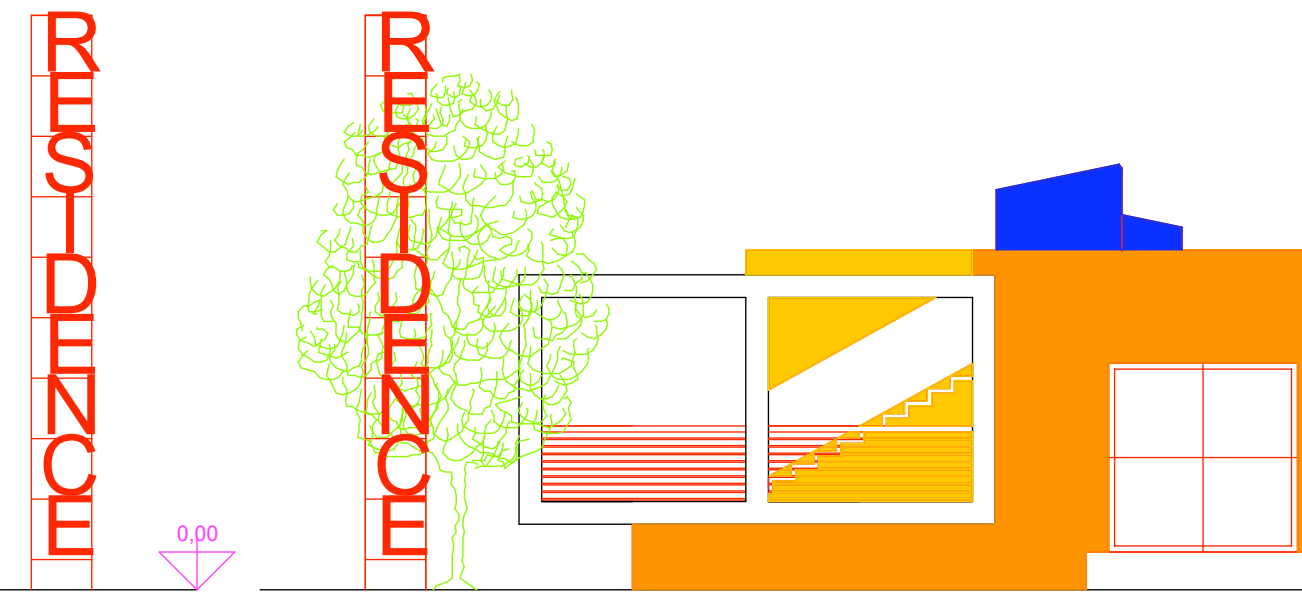

prospetto nord-ovest

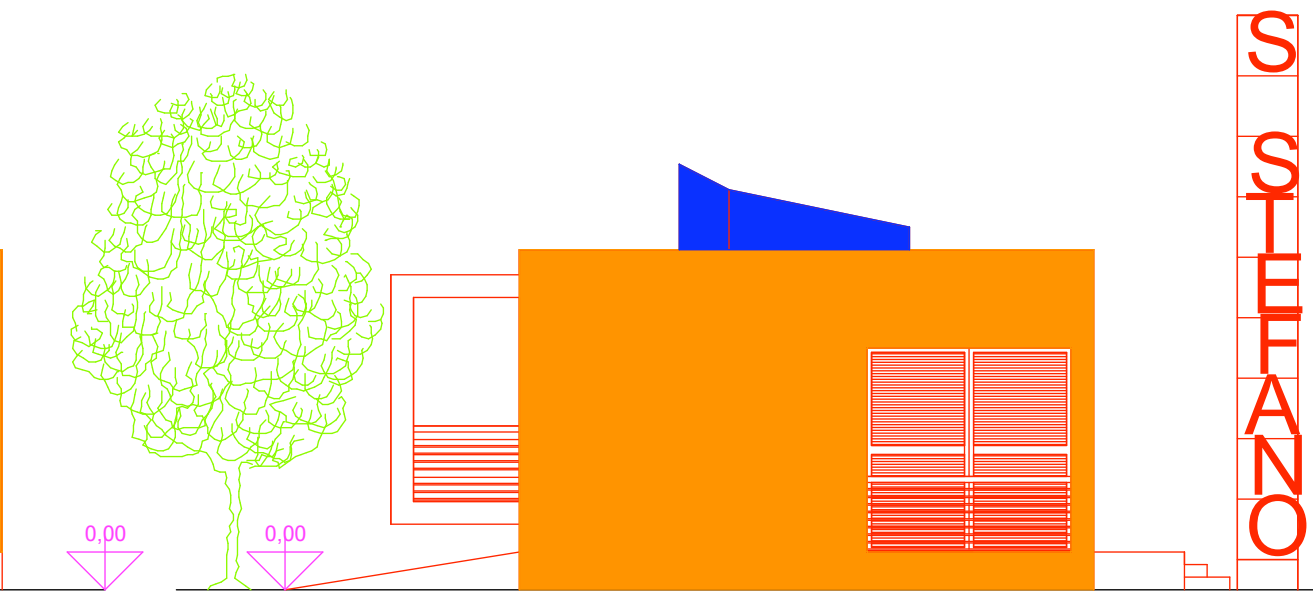

prospetto sud-ovest