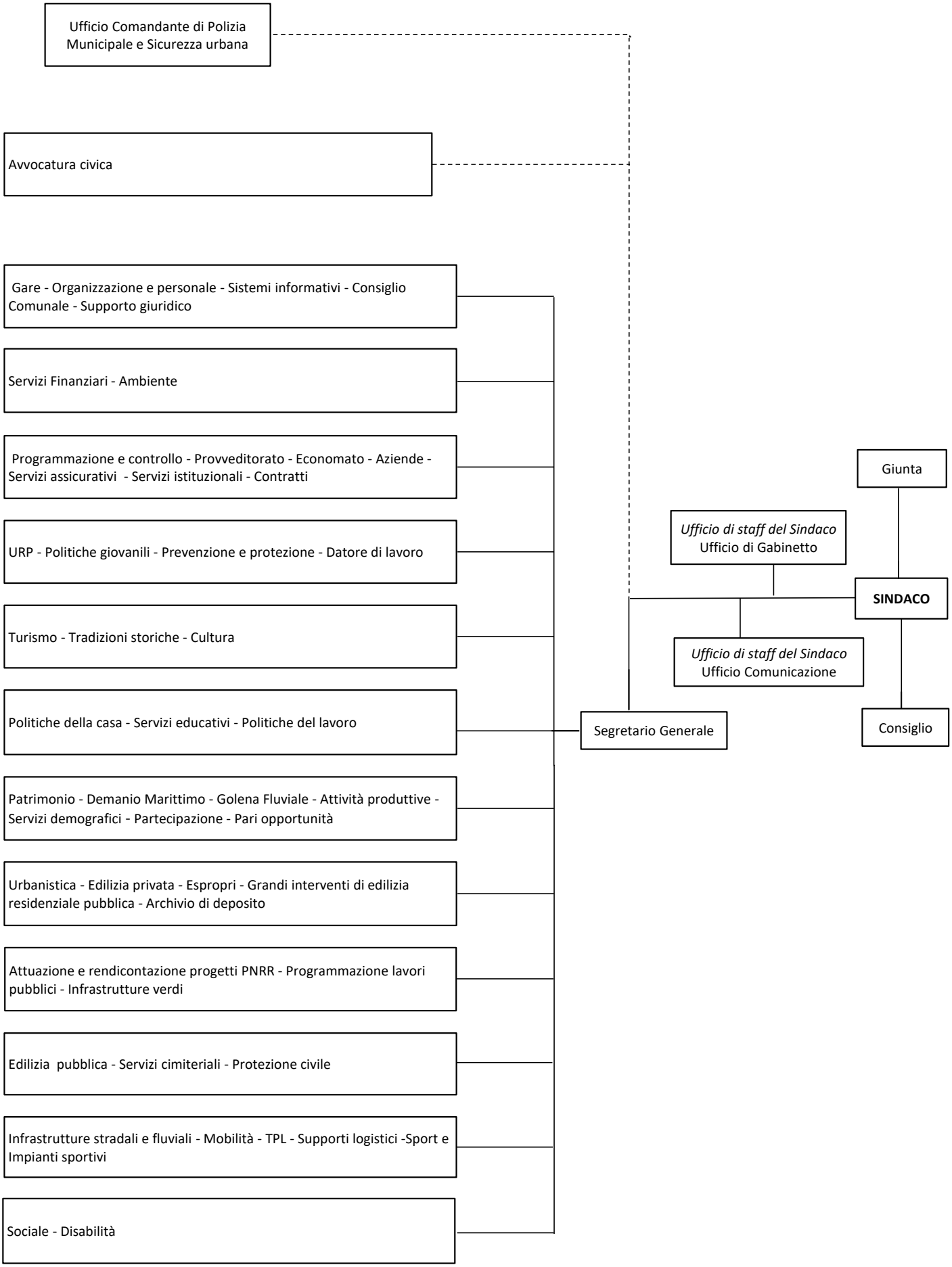**ORGANIGRAMMA**
***dal 3 Novembre 2025***