

PROSPETTO A

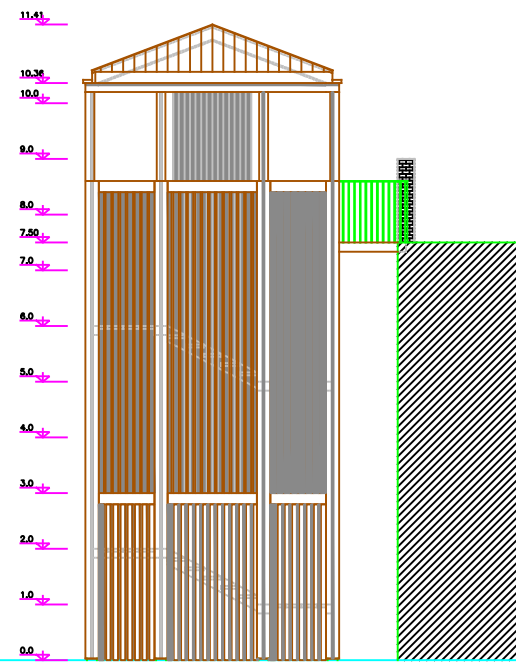

PROSPETTO B

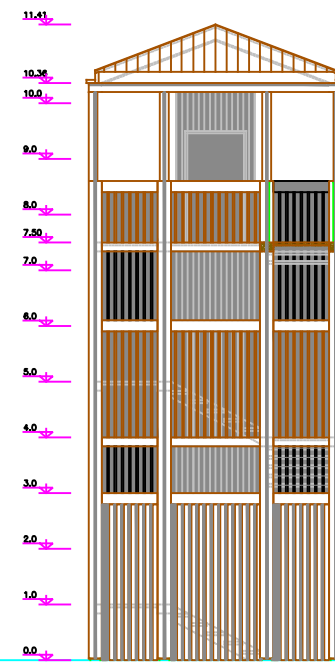

PROSPETTO C

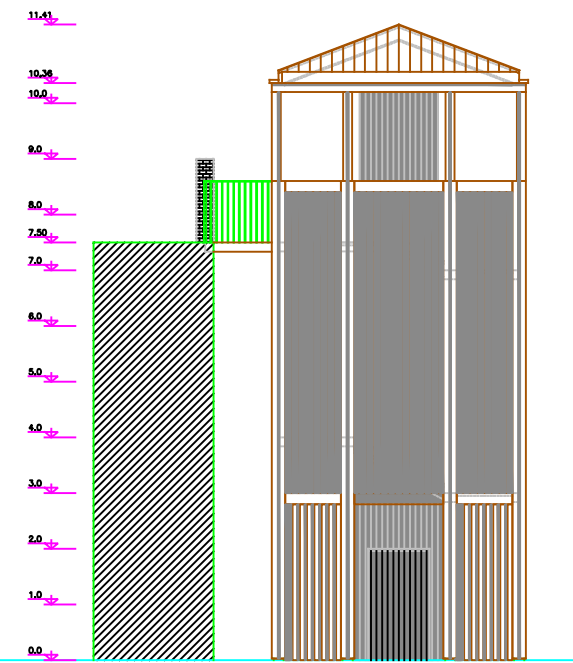

PROSPETTO D

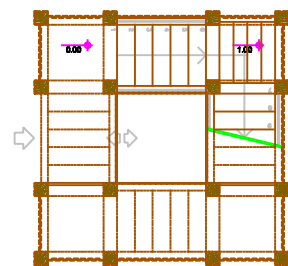
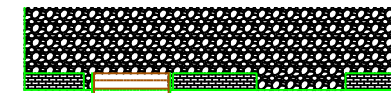
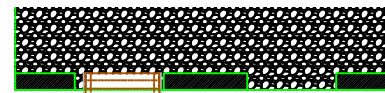
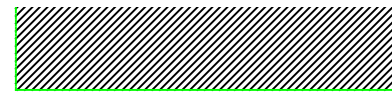
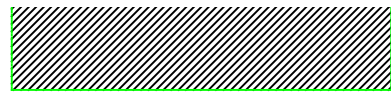
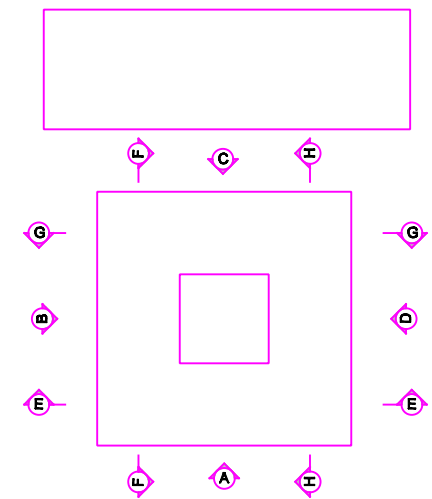

PIANTA PIANO TERRA

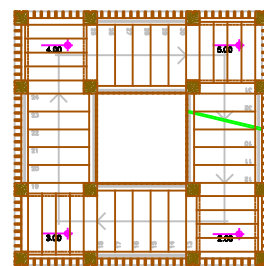

PIANTA PIANO PRIMO

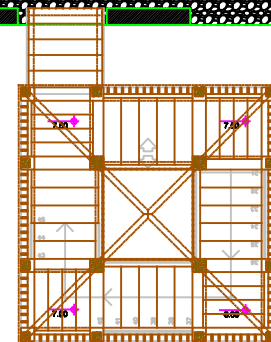

PIANTA QUOTA MURA

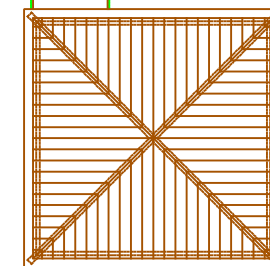

PIANTA COPERTURA

Regione Toscana
COMUNE DI PISA

PIUSS

Piani integrati di
sviluppo Urbano
Sostenibile

POR CREO 2007-2013

PROGETTO ESECUTIVO - Maggio 2010
Revisione: Gennaio 2015

Progetto:
Restauro e Valorizzazione del Sistema Fortificato
e della Promenade Architettuale e delle aree limitrofe
MISURA 5.1b 5.2

TAV 1St: Torre di legno

PROGETTO E COORDINAMENTO:
RESPONSABILE DEL PROCEDIMENTO:
PROGETTO STRUTTURALE:
REDAZIONE COMPUTI:
PROGETTO IMPIANTO ELETTRICO:
COLLABORATORI:

Arch. Marco Guarnuzzi
Geom. Riccardo Cini
Ing. Gerardo Masetto
Geom. Maurizio Malesone
Ing. Antonella Miceli
Geom. Gabriele Ricoveri
Geom. Leonardo Gemignani